"Hongkong Daily Press"—August 24, 1939.

Temperature: Max. 84, Min. 77; Humidity 81.

WEATHER FORECAST:—E. AND S.E. WINDS, FRESH, SQUALLY, MODERATING; CLOUDY, WITH LOCAL SHOWERS.

Mason's "O.K" the cold-meat Sauce

Hongkong Daily Press.

Registered as a Newspaper at the General Post Office in the United Kingdom.

報 西 ESTABLISHED 1857 刺 孖

15-19 Marina House, Queen's Road Central. G.P.O. Box No. 1

FACING THE PROBLEM

When you buy sunglasses do you seek to protect your eyes or do you seek further aggravation? If the former, why pay a negligible $2.- less for the privilege of wearing moulded, coloured glass when you can buy a pair of optically ground sunglasses for $5.-

at

Lazarus OPTICIANS

No. 25267 號柒拾陸佰弍仟伍萬弍第 HONGKONG, THURSDAY, AUGUST 24, 1939. 日肆廿月捌年玖拾叁佰玖千壹英 Price Single Copy: 10 Cents. Per Month: $3.00.

FEVERISH ACTIVITY IN EUROPE AS NEW BALANCE OF POWER IS SOUGHT: NERVES ON EDGE: IMPERIAL DEFENCE COUNCIL CALLED: KING IN CAPITAL

Frontier Clash In Poland

DANZIG TENSE

WARSAW, Aug. 23 (Reuter)—A frontier incident is reported by Polish sources from Czenstochowo, where it is stated that three German soldiers crossed the frontier seeking German deserters. A Polish guard ordered the Germans back and fired when they refused. It is believed that one German was wounded.

NOT TO-DAY

BERLIN, Aug. 23 (Reuter)—Rumours circulating abroad that German troops have been ordered to occupy Danzig and the Polish Corridor at dawn to-morrow are discredited here where "nothing is known in responsible circles" of any such plans.

SABRE-RATTLING

BRATISLAVA, August 23 (Reuter)—A big anti-Polish demonstration was held here last night.

The Slovak Minister of Propaganda and the Nazi leader made speeches demanding the return of territory to Slovakia which was taken by Poland after the World War.

They added that Slovakia would stand side by side with Germany.

FOOD SHORTAGE

DANZIG, Aug. 23 (Reuter)—It is reported that there is a shortage of food in the city, for which the Danzig authorities blame Poland, who is alleged to have blocked the entry of foodstuffs into the city.

The Polish authorities declare that there has been no refusal to send supplies and that if there is any shortage of food, this is due to the increase in the population resulting from the influx of large numbers of troops.

Governor Reprobates Political Crime

The following official communique was issued yesterday by the Hon. Mr. R. A. C. North, acting Colonial Secretary:—

I am directed by the Governor to say that His Excellency reprobates to the utmost the crime of political assassination.

Such crimes are a gross abuse of the hospitality which this Colony has always afforded to persons of all races whatever their political opinions.

His Excellency trusts that the more responsible members of the community will use all their influence to prevent the commission of such crimes. In his own part, he and his officers will leave no stone unturned to discover and punish such criminals.

CRISIS FLASHES

BY REUTER

LONDON—IT IS OFFICIALLY ANNOUNCED THAT HIS MAJESTY IS RETURNING TO LONDON TO-NIGHT FROM BALMORAL AND WILL HOLD A MEETING OF THE PRIVY COUNCIL AT BUCKINGHAM PALACE TO-MORROW.

✦ ✦ ✦ ✦

BERLIN—BRITISH RESIDENTS HAVE NOT YET BEEN INSTRUCTED TO LEAVE THE GERMAN CAPITAL.

✦ ✦ ✦ ✦

THE HAGUE—The Premier of the Netherlands who is on holiday in Germany has decided to return to The Hague immediately in view of the international situation.

✦ ✦ ✦ ✦

BRUSSELS—All army leave has been stopped, although soldiers now on holiday have not yet been recalled.

BERCHTESGADEN, KREMLIN ARE FOCAL POINTS OF INTERNATIONAL SHAKE-UP

Henderson Explains To Hitler

BERLIN, Aug. 23 (Reuter)—The British Ambassador, Sir Nevile Henderson, flew to Salzburg this morning and proceeded immediately to Berchtesgaden to see Herr Hitler.

He is understood to have been sent by the British Government with a statement addressed to Herr Hitler reiterating the communique issued last night after the meeting of the Cabinet.

Sir Nevile Henderson will no doubt explain to the Reichsfuehrer the summoning of Parliament to-morrow, at which a bill will be tabled giving the Government powers to act without summoning Parliament. Meanwhile, more men have been called to the colours.

Moves Of Delegates In Moscow

MOSCOW, Aug. 23 (Reuter)—It is thought possible the members of the British and French military missions met high Government officials during their visit to the Kremlin yesterday.

It is believed that on this occasion, the missions were accompanied by the Soviet delegation.

PRIVATE TALKS

MOSCOW, Aug. 23 (Reuter)—It was revealed to-day that the British and French missions met for consultation without the Soviet delegation.

—On Other— Pages

PAGE 2.—Lawn bowls notes. Baseball notes. Home football forecast by "Telescore."

PAGE 3.—Radio programmes. London Gazette.

PAGE 5.—Cinemas. Crossword puzzle. Coming events.

PAGE 6.—Newsettes. Menu. "Iron lung" man married.

PAGE 7.—Robbery trial concludes at Sessions. Child sold. Compulsory service case. Airport news.

PAGE 8.—Leading article: Uneasiness. Hello and goodbye. Special article by Kung Ling-kai.

PAGE 10.—Bradman's Test record broken. The Services.

PAGES 11.—Home football league tables. Motor speed record. Strong M. C. C. team to tour India.

PAGES 14 and 15.—Shipping news and directory.

Men Required For Second Line Defence In Hongkong

Men are required for second line defence work, such as special constable and guard duty, auxiliary and special fire brigades, clerical work, etc.

British subjects of the age of 41 upwards are invited to offer themselves to the Compulsory Service Tribunal for enrolment in the General Group of the Hongkong Defence Reserve which will be employed on essential services.

Applicants will be medically examined and, if passed as fit, will be assigned to duty after enrolment, according to their capacity.

This procedure will replace for the time being that laid down by the Compulsory Service Ordinance, 1939. Applicants are requested to send in their names, whether or no they have already been called up for medical examination under that Ordinance.

Applications should be sent to the Clerk to the Compulsory Service Tribunal, Colonial Secretary's Office.

Momentous Meetings In London

BRITAIN FIRM

LONDON, AUG. 23 (REUTER)—THE COMMITTEE FOR IMPERIAL DEFENCE MET THIS MORNING.

There were a number of visitors at No. 10 Downing Street, including the British Ambassador-Designate to the United States, the Marquess of Lothian, the Liberal leader Sir Archibald Sinclair, and the Private Secretary to His Majesty.

The British Ambassador to France, who is at present on leave, also saw the Prime Minister.

PRESS COMMENT

LONDON, Aug. 23 (Reuter)—Calm reiteration of Britain's pledge to Poland in the face of Germany's startling tactical manoeuvre feature the press headlines but at the same time much space is devoted to attempts to assess the exact implication of the Reich Foreign Minister, Herr Von Ribbentrop's journey to Moscow.

"The Times" points out that the Soviet has signed non-aggression pacts with other countries and adds that whether the new one does or does not neutralise Russian action in the event of German aggression is not yet clear.

The "Daily Telegraph" declared that Britain is now forced to a point where she cannot serve but disserve peace by giving way and further emphasizes that it is essential for the sake of Europe, as well as the British Empire, that Britain stand firm.

Australian Co-Operation Is Pledged

CANBERRA, Aug. 23 (Reuter)—"Britain will have our fullest co-operation in her magnificent efforts to avoid insanity and injustice," declared the Prime Minister, Mr. R. G. Menzies, in a statement to the press.

The Prime Minister added that it was a cardinal error for any other country to assume there was any disunity among the British peoples.

The "Melbourne Herald" says that a possible effect of the German-Soviet Pact on Japan's interests in Australia may result in releasing more Australian resources to aid Britain.

Soft Words In Shanghai

SHANGHAI, Aug. 23 (Reuter)—Asked at the press conference this evening about the rumours that the Japanese are contemplating a blockade of the foreign areas of Shanghai, the Japanese army spokesman replied: "There is no likelihood of any immediate steps similar to those taken at Tientsin."

He said that the Japanese felt gravely concerned over the Kinloch incident, but he did not know exactly what measures would be taken.

"Something must be done by the Japanese military authorities," he declared.

M. STALIN

PACT IS BLOW AT JAPAN

"GUARDIAN" ON FAR EASTERN IMPLICATIONS

LONDON, Aug. 23 (Reuter)—If Europe was surprised by the announcement of the German-Russian Non-Aggression Pact, Japan was astounded, writes the "Manchester Guardian."

It is possible that the agreement may prove of little value, and that if it does not benefit Germany it will also not harm Japan—but even if this is true, the Japanese Government will find it difficult to put much trust in German support in the future.

It is clear that Germany is willing to sacrifice Japan's interests in the Far East if she can do so to her own advantage in Europe, and that the Japanese will certainly think twice before committing themselves to support German ambitions on the other side of the world.

"At the present time," concludes the "Guardian," "Japan must be regarding Germany in much the same light as that in which we regard Russia."

HALF-HOUR TALK

BERLIN, Aug. 23 (Reuter)—The Japanese Ambassador had a half-hour's conversation with the German Foreign Minister, Herr Von Ribbentrop, before the latter's departure for Moscow last night on the implications of the projected German-Soviet Pact and the future of the Anti-Comintern Pact.

ARGUMENT RESUMED IN HABEAS CORPUS WRIT

Rare Copy Of Treaties Handed To Judge

LONDON, Aug. 23 (Reuter)—Resuming his argument in the summons for a writ of habeas corpus in respect of the four Chinese prisoners in Tientsin, Sir Terence O'Connor, K.C., Solicitor-General, appearing for the Foreign Secretary, Lord Halifax, before Mr. Justice Cassels in the King's Bench Division, handed the Judge a very rare copy obtained from the Foreign Office of various treaties affecting the relations between Britain and China.

Sir Terence O'Connor argued that Britain had no rights in China beyond those derived from the treaties. It was only comparatively recently, he declared, that it seemed it had been contemplated that there might be extension of a writ in relation to persons not ordinarily subject to the Crown.

Counsel continued that the power of authority vested in the King was in relation to his own subjects but not in relation to a person not owing allegiance to him.

NO CASE ON RECORD

Sir Terence concluded that there was no case on record where a writ of habeas corpus had been obtained in relation to a foreign subject on foreign soil or where a Britisher on foreign soil had been the subject of such a writ.

Replying, Sir Walter Monckton, K.C., who appeared for the applicants, dealt with Sir Terence O'Connor's reference to the China Committee's status. The Earl of Listowel, he said, is personally interested in the security of the prisoners and had the authority of the prisoners to help in the application.

A telegram had been received from Mr. Barry Eastham, American attorney in Tientsin, stating: "You authorised by four prisoners represent them habeas corpus and generally retained."

GERMANS ARE KEPT IN IGNORANCE

BERLIN, Aug. 23 (Reuter)—The British Cabinet's decision is not welcomed in Germany, and the press here has not published the communique issued by the Cabinet after its meeting.

The people of Germany have only been told that Parliament is meeting to-morrow, which conveys the idea that there is consternation in Britain.

Stories of Polish "atrocities" continue to be featured on this morning's front pages.

TWO FATAL MOTOR ACCIDENTS

BOY RUNS AFTER FALLEN KITE

A Chinese boy who suddenly darted into the road after a fallen kite outside the Kam Ling Restaurant, West Point, about 9.30 p.m. yesterday was killed outright by China Motor bus No. 641 proceeding to the city from Kennedy Town.

The child, about seven or eight years old, had not been identified up to a late hour.

Immediately after striking the boy the bus stopped and the child was seen lying lifeless underneath the bus. The force of the impact badly smashed the boy's skull.

Traffic Sgt. F. G. Appleton proceeded to the scene to investigate the accident.

WANCHAI SILENCE

Among at the same time, another fatal motor accident occurred in the Wanchai district, when a man was killed by a vehicle. Although police were helpful and supplied all information wanted by pressmen in the West Point accident, the officer on duty at Wanchai station reacted to inquiries concerning the occurrence in his district by keeping oyster-like silence.

Pressmen were, as a consequence, unable to obtain any information.

THE DOLLAR

T.T. ON LONDON: 1s. 2 19/32d.
T.T. ON NEW YORK: 28. 7/16

From Our Own Correspondent

London, Aug. 23.

London silver prices to-day were down 3/8 as follows:—

	Aug. 22	Aug. 23
Spot	18-7/16	18-1/16
Forward	18-5/16	17-15/16

Two American Youths, Chinese Boy Missing From Home In Kowloon City: Believed To Be Heading For Border

Two American boys and a Chinese lad, aged 12½, 11 and 10 years, respectively, have been reported missing from a missionary home in Kowloon City district since shortly after two o'clock yesterday afternoon. A message was circularised to all police stations in the Colony immediately on a report being made at the Kowloon City Police Station by the mother of the American youths.

The three boys, who left their home at 37 Kai Yan Road, at 2.05 p.m. with the reported intention of going to Chinese terrritory, are:—

VICTOR NEIL BROADUS, aged 12½ years;

DAVID THOMAS BROADUS, aged 11, younger brother;

LING SHEK-MING, aged 10.

Victor Broadus was wearing a khaki shirt, white shorts, and black leather shoes. He has fair hair, cut in American style, and speaks Cantonese.

David Broadus was dressed in blue shorts and white shirt. He is also fair-haired and speaks the Cantonese dialect.

BRIGHT LAD

Ling, described as a bright young lad, was dressed in khaki shorts and white shirt. His hair is cut in American style and he speaks Hakka, Punti, a little Mandarin and a little English.

Each lad, it is further reported, carried exta clothing in his school basket.

Mr. Broadus, the father of the two boys, is at present in the United States where he is ... he is returning to the Colony in a few months.

The Broadus brothers and Ling Shek-ming, are reported to have threatened to leave home before

GOVERNOR OF INDO-CHINA IN S'PORE

SINGAPORE, Aug. 23 (Reuter)—The Governor-General of French Indo-China is arriving at Singapore to-day for a two-day visit as the guest of Sir Shenton Thomas, Governor of the Straits Settlements.

Most of the Governor-General's time will be spent in the inspection of defence measures.

WIN $50

See page 3

In the World of Sports

LAWN BOWLS NOTES:

SEASON EXPECTED TO STRETCH INTO SEPTEMBER

OPEN SINGLES MATCHES DISAPPOINT: PROSPECTS FOR THE WEEK-END

(By Jack Hy)

Last Saturday being wet, the Lawn Bowls programme had perforce to be cancelled. Though heavy rain fell in the morning, it was thought that the bowls matches arranged for that day could be played off as by afternoon the greens were quite dry. But another heavy downpour which fell an hour before the matches were due to start left the greens (most of which were actually under water) too sodden to be played on.

According to the fixture-card, this week's matches should mark the close of the lawn bowls' season, but actually there are clubs in the First and Third Divisions with as many as six (seven in the case of the Kowloon Bowling Green) matches unplayed.

This means that the season will stretch right into September or even the beginning of October if there are more postponements owing to rain. In that case bowls will undoubtedly clash with cricket which will get under way about then.

OPEN SINGLES CHAMPIONSHIP

The fairly large crowd which turned up at the Civil Service to see the two matches in the fourth round of the Singles Championship on Monday must have been disappointed if they had expected to see evenly fought games. In both cases the matches were one-sided, both A. R. Dallah and M. R. Abbas of the Indian R.C. finding it surprisingly easy to dispose of C. M. Silva and A. E. Coates respectively.

It was not that the standard of bowls was poor. Indeed the two winners played bowls of a high order. It had to be to win in such easy fashion against bowlers like Alfred Coates and Charlie Silva.

But from the spectators' point of view both games were disappointing as little opposition was given the winners, Dallah winning his match on the 15th head by 21-7 and Abbas on the 19th by 21-12 after leading by 20-5 on the 15th.

Surprise Collapse

The collapse of Coates and Silva was incomprehensible.

The former who is a former singles champion of the Colony has of late been playing very well, so well in fact that from lead he has been made number three to B. W. Bradbury. Silva last year went far in the Singles Championship and had credit of bagging the scalps of two former champions in U. M. Omar and R. Duncan.

Dallah was playing very well and was leading Silva by 12-0 before the latter could score. On the 14th head Dallah had 18 to his opponent's 7 and on the next, which proved to be the last, he scored three to clinch the game. Silva was playing below form and was short most of the afternoon.

Coates' Mistake

Where Coates fell down, on the other hand, was in being through—especially on the medium heads. Abbas struck form right from the word go and monopolised the scoring up to the fifth head when he was leading by 8-0 before Coates could score. Abbas kept on piling up the score and had 20 shots to Coates' 5 on the 15th head.

Then Coates made a vain attempt to turn the scales in his favour by scoring a four, a single and a two to reduce the lead to 20-12. On the 19th head he was lying a couple, but Abbas played a beautiful follow-through shot to take the game.

Minu Wins Again

A. R. Minu recorded yet another victory in the name of the Indian R.C. when he beat A. M. Omar in a closely fought match at Recreio by 21-19. This match went to 25 heads before the issue was decided.

Just how evenly matched these two players were can be judged by the fact that in the course of the game each took the lead in turn.

On the 22nd head, when the score stood at 16-all, Omar took a three to lead by 19-16. But for the rest of the game he failed to increase his score and allowed Fatty Minu to win by 21-19.

A Good Game

Another good game was played at the Kowloon Bowling Green

(Continued on Back Page)

HOME CRICKET

LONDON, Aug. 23 (Reuter)—At Bournemouth, Somerset defeated Hampshire by an innings and 62 runs.

Somerset:—453 for eight declared.

Hampshire:—161 (Hazell six for 60) and 230 (McCorkell 107, Meyer six for 48).

At Manchester, Lancashire defeated Kent by four wickets.

Kent:—215 (Ames 108, Phillipson six for 70) and 254 (B. H. Valentine 119, Phillipson six for 76).

Lancashire:—252 and 218 for six.

At Eastbourne, Sussex defeated Worcestershire by eight wickets.

Worcester:—372 and 302 for six declared (King 118).

Sussex:—475 for nine wickets declared (Jim Parks 115 not out) and 202 for two.

At Cardiff, Northants secured first innings points against Glamorgan.

Northants:—369 for 7 declared and 156 for 8 declared.

Glamorgan:—227 for 7.

"TELESCORE" SPECIAL

8 HOMES

EVERTON
CHESTERFIELD
BRADFORD CITY
OLDHAM
BRIGHTON
ABERDEEN
HEARTS
RANGERS

3 DRAWS

DARLINGTON
BRISTOL ROVERS
MANSFIELD

3 AWAYS

CHESTER
MOTHERWELL
CELTIC

BASEBALL NOTES:

Mindanao Become Runner-Up For Championship

(BY "R. O. Y.")

The Chinese Baseballers subsided into a tie with South China in third position in the League standings when they were unable to field a team on Sunday and consequently forfeited the points to Mindanao, who thus become runner-up for the championship.

Although no league matches were played, local fans received good entertainment from the two friendly games that were staged on Sunday morning.

In the opener, the Chinese Baseballers, with the help of Bill Hong Sling, George Wu, Ali, and Y. T. Chan, accounted for the Mindanao gang by 9 runs to 6 after being outhit 10 to 7.

For six innings the Chinese gave a fielding display that augurs well for their International Series chances, although they did have considerably difficulty in connecting with the speedy deliveries of Tony Mockevicuis who made his local debut on the mound for Mindanao.

A Newcomer

Keplinger was another newcomer, to the sailor ranks, to impress; Cecil Douglas made a comeback with the hickory to garner two bingles in three times up. "Paintpot" Thomas swiped one up on the right field bank and indulged in some solid blocking at the plate.

For the winners, Wally Ching had the opposing hitters swinging at his slow ball and fanned six, including the mighty Douglas. Nip Lum pulled off his usual base pilfering to score twice, but the outstanding player, in my opinion, was C. S. Chung who dragged down a number of long drives at centre field and capped his fly shagging with a brace of bingles and a couple of stolen bases.

Practice Match

Representatives of China and Britain, for the forthcoming International Series, staged a practice match in the nightcap, but as a number of candidates was missing, neither squad lined up as they are expected to in the tournament.

China chalked up an unconvincing 11-7 victory, in this loosely played game, after committing four errors, of which three were debited to Tommy Chan playing at the Windy Alley. Needless to say, Tommy will not be seen in this position when China meets America next Sunday. Nip Lum had the dubious distinction of chalking up the other error with a wild peg to first.

The other seven members of the squad played errorless ball with Bill Hong Sling, Y. T. Chan and Wally Ching displaying brilliant form.

Winners Outhit

The winners were again outhit, this time 8 to 7; Bill Hong Sling was the best batter with two singles and three tallies. The British team were very unsteady in the field and miscued 10 times, to break the heart of Dave Leonard who hurled winning ball despite the poor support.

Three members of the Royal Engineers were included in the line-up Sarsfield and Foley in the outfield and Shaw at the initial sack. The last named displayed an excellent batting eye by connecting for a single and a double.

Triple Baggers

Dave and Terry Leonard both slashed rousing triple baggers to left field fence. Other brothers to appear were Stan and Norman who chalked up a hit apiece and were errorless in the field. Dave was the only member of the ilk to commit a bobble, but he handled exactly as many fielding chances as the others did together.

Sammy Izatt had an unhappy time at the Hot Corner, but batted well without any luck. One drive, in particular, would have been safe nine times in ten, but Li playing in close took a shoestring catch off a sizzling line drive that normally would have landed yards short of the leftfielder.

Dave Leonard will probably make drastic positional changes when Britain meet Portugal on Saturday afternoon. They'll be entirely necessary.

ASK FOR "HAIG"

AT THE NINETEENTH the stroke of genius most appreciated by all is the soothing hospitality of HAIG. To avoid disappointment at the Club House AND elsewhere say 'HAIG'—"why be vague."

At all Clubs, Hotels and Wine Stores.

Sole Agents:—

GANDE, PRICE & CO., LTD.

St. George's Building, Tel. 20185. Ice House Street, Hong Kong.

HOME SOCCER FORECAST

BY "TELESCORE"

The following are the English and Scottish League football matches to be played on Saturday. The teams in capital letters are tipped to win.

DIVISION I		
Aston Villa	v.	Middlesbro'
CHELSEA	v.	Bolton W.
EVERTON	v.	Brentford
HUDDERSFIELD T.	v.	Blackpool
MANCHESTER U.	v	Grimsby T.
PORTSMOUTH	v	Blackburn R.
PRESTON N.E.	v.	Leeds U.
Sheffield U.	v.	Liverpool
Stoke C	v	Charlton A.
SUNDERLAND	v.	Derby Co
Wolves	v.	ARSENAL
DIVISION II		
BARNSLEY	v	Notts F.
Burnley	v.	COVENTRY C.
Bury	v	Fulham
CHESTERFIELD	v.	Bradford
Leicester C	v	Manchester C.
Luton T.	v	Sheffield W
MILLWALL	v.	Newcastle U.
Newport Co.	v.	SOUTHAMPT'N
PLYMOUTH A.	v.	West Ham U.
Swansea T.	v	W. BROM. A.
TOTTENHAM H.	v.	Birmingham
DIVISION III (NORTHERN SECTION)		
BRADFORD C.	v.	Accrington S.
Darlington	v	Southport
DONCASTER R.	v.	Rochdale
Gateshead	v	Crewe A.
HARTLEPOOLS U	v.	Barrow
HULL C.	v.	Lincoln C.
OLDHAM A.	v.	Carlisle U.
STOCKPORT CO.	v.	Halifax T.
TRANMERE R.	v	Rotherham U.
WREXHAM	v.	New Brighton
York C.	v.	CHESTER
DIVISION III (SOUTHERN SECTION)		
ALDERSHOT	v.	Bristol C.
BRIGHTON	v.	Port Vale
Bristol R.	v	Reading
CLAPTON O.	v.	Ipswich T.
Exeter C.	v.	TORQUAY U.
Mansfield T.	v.	Crystal Palace
NORTHAMPTON T.	v.	Swindon T
NORWICH C.	v.	Cardiff C.
NOTTS CO.	v.	Bournemouth
QUEEN'S P. R.	v.	Watford
SOUTHEND U.	v.	Walsall
SCOTTISH LEAGUE (DIVISION I)		
ABERDEEN	v.	Hibernian
ALBION R.	v.	St. Mirren
Alloa	v.	MOTHERWELL
Clyde	v.	St. Johnstone
Cowdenbeath	v.	CELTIC
*HAMILTON	v.	Falkirk
HEARTS	v.	Ayr U.
KILMARNOCK	v.	Third Lanark
QUEEN OF STH.	v.	Partick Th.
RANGERS	v.	Arbroath

*This game might be played to-morrow.

(League Tables on Page 11)

Sporting Fixtures

TO-DAY

LAWN BOWLS.—Singles Championship, fourth round, A. J. Hall v. U. M. Omar (Kowloon F.C.).

TENNIS. — Kowloon tournament, Court No. 1—R. E. Lee (—3.6) v. J. H. S. Duncan (—15) (Handicap "B"); Court No. 2—R. T. Broadbridge and Miss Harker (—15.3) v. W. C. Hung and Mrs. Eymard (—30); Court No. 3—B. Soltan and Mrs. Fincher (—15) v. A. Perry and Mrs. Sweeney (—15).

WATER POLO.—Chinese Bathing Club v. South China, (North Point, 8.15 p.m.).

TO-MORROW

TENNIS.—Mixed doubles. Hongkong v. Chinese; Kowloon Tournament, Court No. 1—S. A. Gray and Mrs. Kevan (—30) v. J. H. S. Duncan and Mrs. Smeby (—3.6); Court No. 2—A. E. P. Guest (—E. C. Fincher v. D. J. N. Anderson (Senior Championship); Court No. 3—B. Soltan (—30) v. W. L. Rapley (scr.) (Handicap "B"); Court No. 4—F. A. Broadbridge and A. L. Fisher (—15) v. N. A. E. Mackay and T. A. Madar (—3.6).

SCOTTISH F.A. LEAGUE

LONDON, Aug. 23 (Reuter)—The following were the results of matches played in the First Division of the Scottish Football League to day:

Partick 2, Hearts 2.
St. Mirren 6, Rangers 0.
Third Lanark 4, Cowdenbeath 2.

THE HONOURS LIST

F.A. CUP

Portsmouth.

SCOTTISH CUP

Clyde.

LEAGUE—DIVISION I

Champions: Everton.
Runners-up: Wolves.
Relegated to Division II: Leicester and Birmingham.

LEAGUE—DIVISION II

Champions: Blackburn.
Runners-up: Sheffield United.
Relegated to Division III (South) Norich and Tranmere Division III (North).
Blackburn and Sheffield U. promoted to Division I.

LEAGUE—DIVISION III (SOUTH)

Champions: Newport.
Applied for Re-election: Walsall and Bristol Rovers.

LEAGUE—DIVISION III (NORTH)

Champions: Barnsley.
Applied for Re-election: Accrington and Hartlepools.

Engraving is the hall mark of VISITING CARDS.

If you wish to create a good impression use our cards of high Quality.

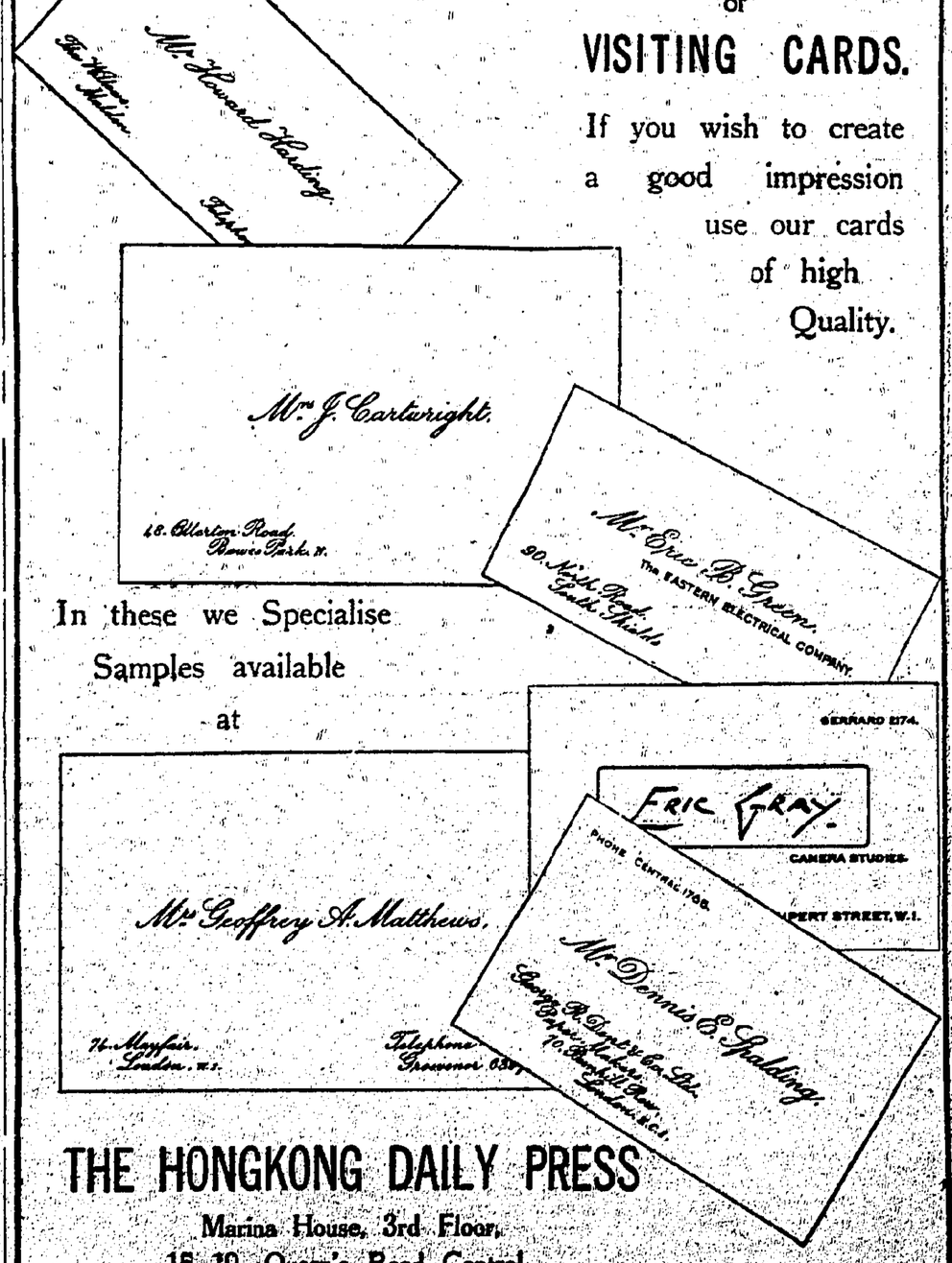

In these we Specialise
Samples available at

THE HONGKONG DAILY PRESS
Marina House, 3rd Floor,
15-19, Queen's Road Central.

Only Seven Days More To Win

$50 OR $20

ACT NOW

Read the following carefully if you please :—

To celebrate the 82nd Anniversary of the Hongkong Daily Press, the oldest morning paper in Hongkong, which was established on October 1, 1857, a special supplement is to be issued. This will be printed on good quality paper and will be profusely illustrated, and it will give the best presentation of Hongkong yet attempted.

As the Hongkong Daily Press's 82nd Anniversary falls ten days before October 10, the Double-Tenth, which is China's National Day, it is proposed to commemorate the occasion in the same special supplement which will, therefore, also give a comprehensive account of the progress of the Republic of China as made under the guidance of the Kuo Min Tang.

It being the wish of the publishers of the Hongkong Daily Press to emphasize Sino-British friendship as the theme of the special supplement, a cover design clearly presenting this theme is being sought. With a view to securing a suitable design, it is proposed to hold a contest, the rules of which follow :—

HONGKONG DAILY PRESS 82nd ANNIVERSARY COVER-DESIGN CONTEST.

RULES.

1. The size of the design must be exactly 10½ inches wide and 15½ inches long, including the title.

2. The design may be done in colours but such colours must not exceed three in number. Gold or silver may, however, be added.

3. The central theme of the design must be "Sino-British Friendship."

4. Designs submitted must reach the Director of the Contest on or before August 31, 1939.

5. Competitors may send in as many designs as they wish but each design must be accompanied by a special form provided by the Hongkong Daily Press or clipped therefrom. The names and addresses of competitors must be written plainly in English on these forms but no name or mark shall be attached to the design itself.

6. Designs acceptable for the contest shall be divided into two classes:—

a. Finished design.
b. Design in outline or a description, or idea, of a design.

7. Prizes for the winning designs shall be as follows:—

"A" class—	First prize	$50
	Second prize	10
	Third prize	5
"B" class—	First prize	$20
	Second prize	5

8. Winning designs or ideas shall become the property of the Hongkong Daily Press but others may be returned upon application.

9. All winners will be given three months' free subscription for the Hongkong Daily Press. Non-winners shall be given a month's subscription free of charge.

10. Results of the contest will be announced not later than September 10, 1939.

11. The decision of the Contest Judges shall be final.

12. The Hongkong Daily Press reserves the right to use, or not to use the winning design for the cover of the Special 82nd Anniversary Supplement.

The following form must be filled in the hand-writing of the Competitor, properly signed, and securely attached to the design submitted.

Send all designs to—The Contest Director, Hongkong Daily Press, Marina House, Queen's Road, Central, Hongkong.

ENTRY FORM.

Design—A class in ... ... colours.
B class in ... ... sheets.
Full name of Competitor (Also in Chinese if a Chinese) .....

Address of Competitor .....

Date submitted ..... 1939.

Signature .....

Radio Programmes

HONGKONG

ZBW On Wavelengths of 355 metres (845 k.c's) 31.49 metres (9.52 megacycles).

A REQUEST PROGRAMME OF VARIETY AND DANCE MUSIC

Recital from Studio

12.00 to 12.20 p.m. Relay of Service of Intercession from St. John's Cathedral.

12.30 p.m. Selection from Gilbert and Sullivan's Light Operas.

"Patience"; Sad Is That Woman's Lot—Bertha Lewis (Contralto) with Orchestra. Turn, Oh Turn In This Direction—Chorus of Girls. A Magnet Hung In a Hardware Shop—Leslie Rands and Chorus of Girls with Orchestra. "Iolanthe"; Nay, Tempt Me Not—W. Lawson and Mixed Chorus. Spurn Not The Nobly Born—D. Oldham and Male Chorus. My Lords, It May Not Be—W. Lawson, D. Oldham, D. Fancourt, L. Rands, G. Baker and Male Chorus. If You Go In, You're Sure To Win—D. Oldham, D. Fancourt and G. Baker. If We're Weak Enough To Tarry—Winifred Lawson and Leslie Rands. "The Gondoliers"; I Stole The Prince — L. Sheffield, Henry A. Lytton, Bertha Lewis, Mavis Bennett and Arthur Hosking. But, Bless My Heart; Try We Lifelong—Mavis Bennett, Leo Sheffield, Henry A. Lytton, Bertha Lewis and Arthur Hosking. "Trial By Jury"; A Nice Dilemma — Leo Sheffield, Arthur Hosking, Derek Oldham, George Baker, Winifred Lawson and Chorus; I Love Him—Winifred Lawson, Derek Oldham and Chorus.

1.00 p.m. Local Time Signal and Weather Report.

1.03 p.m. Latest Variety Numbers.

Cinema Organ—A Day In London—Selection. Intro: The Changing of the Guards; There's a lovely lake in London; Round the Marble Arch; Old Father Thames; Let's all go down the Strand; Knightsbridge March—Al Bollington. Vocal with Piano—My Life Belongs To You (from 'The Dancing Years')—Dunstan Hart and Mary Ellis with Ivor Novello (at the Piano) and Drury Lane Theatre Orchestra; My Dearest Dear (from 'The Dancing Years')—Mary Ellis and Ivor Novello with Drury Lane Theatre Orchestra. Orch.—Ziehrer Melodies (arr. Hans Schneider)—Heinz Huppertz and His Orchestra. Vocal—Maria Fell For Me (Miller)—Max Miller with Orchestra. Vocal with Banjo and Piano—Songs From The Kentucky Minstrels. Plantation Medley No. 1—The Kentucky Minstrels with The Kentucky Banjo Team.

1.30 p.m. Reuter and Rugby Press, Weather Forecast and Announcemnts.

1.45 p.m. "Fats" Waller (Organ & Piano) and His Rhythm.

Good For Nothin' But Love—Fox-Trot; Patty Cake, Patty Cake—Fox-Trot—"Fats" Waller and His Rhythm. Alligator Crawl (Waller); Viper's Drag (Waller) — "Fats" Waller (Piano). Don't You Know Or Don't You Care—Fox-Trot; Lost Love—Fox-Trot—"Fats" Waller and His Rhythm. That Old Feeling (Brown and Fain); I Can't Give You Anything But Love (Fields and McHugh)—"Fats" Waller (Organ) with Adelaide Hall (Vocal). The Spider And The Fly—Fox-Trot; 'Taint What You Do—Fox-Trot—"Fats" Waller and His Rhythm.

2.15 p.m. Close down.

6.00 p.m. Studio—Children's Hour.

7.00 p.m. Closing Local Stock Quotations.

7.02 p.m. Dance Music by 'The Organ, The Dance Band and Me.'

Ride, Tenderfoot, Ride—Fox-Trot (film 'Romance and Rhythm'). Never Break A Promise—Waltz. To Mother With Love—Slow Fox-Trot; Little Gypsy Of The Seven Seas—Slow Fox-Trot. There's A New Apple Tree — Fox-Trot; The Umbrella Man—Waltz (From 'These Foolish Things').

7.20 p.m. De Groot and His Orchestra.

Albumblatt (Wagner, arr. Mulder); Liebestraume (Liszt)—De Groot and The Piccadilly Orch. Serenade (Schubert)—De Groot (Violin), A. Gibrilaro (Piano) and J. Samehtini ('Cello); Only For You (Strong)—De Groot & The Piccadilly Orch. Old Spanish Song (Aubert); 'Les Millions D'Arlequin—Serenade (Drigo)—De Groot & The Piccadilly Orch. Evensong (Easthope Martin); Desert Sonb—Waltz ('The Desert Song' Romberg)—De Piccadilly Orch.

7.48 p.m. B.B.C. Recording—A Talk on 'Cricket' by Commander C. B. Fry.

8.00 p.m. Local Time Signal, Weather Report and Announcements.

8.03 p.m. Studio—Major Montague Cleeve.

1. Three pieces by Francois Schubert—Violin; 2. A short talk on Cyril Scott, illustrated at the Piano by Major Cleeve; 3. Salterolle (Edward German)—Violin).

8.27 p.m. Two Songs by Joseph Schmidt (Tenor).

Ach, So Fromm, Ach, So Traut ("Martha" — Flotow); Lodern Zum Himmel ('Il Trovatore'—Verdi)—with Orchestra and Chorus. (Sung in German).

8.33 p.m. D'Indy—Suite for Flute, Op. 91.

Violin, Viola, Violoncello and Harp Quintette Instrumental De Paris.

8.50 p.m. Schumann—Concerto In A Minor, Op. 129.

Fregor Piatigorsky ('Cello) and The London Philharmonic Orchestra conducted by John Barbirolli.

9.15 p.m. London—The News.

9.30 p.m. London—'World Affairs."

A talk by H. B. Butler, C.B., Warden of Nuffield College, Oxford.

9.45 p.m. London—Sports News and Market Notes.

9.50 p.m. A Request Programme.

Henry VIII Dances (Edward German)—Morris Dance, Torch Dance, Shepherd's Dance—New Symphony Orchestra conducted by Dr. Malcolm Sargent. The Maidens of Cadiz (Delibes)—Miliza Korjus (Soprano). La Cumparsita — Tango — Tito Schipa (Tenor). Firefly—Selection (Friml)—Louis Levy and his Gaumont British Symphony. Indian Love Call from "Rose Marie" (Friml); Ah! Sweet Mystery of Life from "Naughty Marietta" (Herbert)—Jeanette Macdonald (Soprano) and Nelson Eddy (Baritone). The Donkey Serenade from "Firefly" (Friml)—Barnabas von Geczy and His Orchestra. The Stately Homes of England from "Operette" (Coward)—Noel Coward with His Majesty's Theatre Orchestra. I'm Feeling Like a Million (Brown); Yours and Mine (Brown) — Hildegarde. Alexander's Ragtime Band — Film Selection—Lloyd Thomas at the Organ of the Granada Cinema, London. Flower Song (Hautzig); Rainbow On The River (Webster)—Bobby Breen. Poor Butterfly—Fox Trot (Hubbel)—Victor Silvester and His Ballroom Orchestra. Marksman Sam—A Humorous Monologue—Stanley Holloway. Film Fan's Farm (Impersonations of Famous Stars)—Michael Moore. Love Is Where You Find It (Film: The Garden of the Moon)—Mildred Bailey and Her Orchestra.

11.00 p.m. Close down.

SHORT WAVE

DAVENTRY

Calls	Wavelength
G.S.G.	17.79b.c. (18.86m)
G.S.B.	9.51m.c. (31.55m)
G.S.H.	21.47m.c. (31.97m.)
G.S.O.	15.18m.c. (19.79m.)

Trans. I (G.S.O., G.S.G., G.S.B.)
Trans. II (G.S.H. G.S.G., G.S.B.)
Trans. III (G.S.H., G.S.G., G.S.B.)

AUSTRALIA

Call Sign: VIR
Wave Length, 31.34 metres
Power, 1 Kilowatt

HOLLAND-INDIA

Call letters: PHI. Wavelengths 16.88m., & 25.57m.; Frequencies 1777okc. & 1773okc

H.K. Time

a.m.
10.00—Broadcast to Schools—"History in the Making." (A).
10.20—Wheat and Grain Report (A).
10.40—"At Home and Abroad." (A).
11.05—Luncheon Music (A).
11.30—Afternoon Musical Programme (A).

p.m.
1.50—Light Music by the B.B.C. Empire Orchestra (D1).
2.30—News (D1).
2.45—"World Affairs." Talk by H.B. Butler (D1).
3.00—Jack Hill (syncopating pianist) and Courtney Hope (character studies) (D1).
3.15—Sports News and Market Notes (D1).
3.30—Young People's Session (A).
5.25—Commentary On News (A).
6.00—Opening of new Broadcasting Station, 4QS (A).
6.15—Orchestral Concert with vocal accompaniment (A).
6.45—Harold Turner and Jack Sharp, in Songs in Harmony (D2).
7.00—"The Counties of England:" Yorkshire." Journey to the Three Ridings by D.G. Bridson (D2).
7.45—"Crazy Quilt," with the Crazy Quilt Orchestra (D2).
8.00—Recital by the Sydney Wireless Chorus (A).
8.15—The B.B.C. Northern Orchestra (A).
9.00—Jack Hill (syncopating pianist) and Courtney Hope (character studies) (D2); Recored Music (A).
9.15—News (D2).
9.20—Summary of the day's news (A).
9.30—"World Affairs." Talk by H.B. Butler (D2).
9.45—Sports News and Market Notes (D2).
10.00—"Science To-day: This Year's Work"—In Biology. Talk by F. A. E. Crew (D3).
11.00—Students' Songs by the B.B.C. Men's Chorus (D3).
11.30—"Music for Dancing," by Reg Pursglove and his Orchestra (D3).
12.00—News (D3).

a.m.
12.15—"Matters of Moment." Talk by Edward Thompson (D3).
12.30—Szigeti (violin) (D3).
12.50—Sports News and Market Notes (D3)

S'hai Shooting Sequel

POSITION STILL VERY GRAVE

CHUNGKING, Aug. 23 (Central)—Gravity still prevails in Shanghai as a result of the shooting between police of the International Settlement and the bogus Greater Shanghai Municipal Government, states a Shanghai dispatch.

Besides telling Fu Siao-en, the puppet Mayor, to lodge a strong protest with the Shanghai Municipal Council over the incident, the Japanese are alleged to have instructed newspapers under their control to intensify propaganda against Great Britain and the existence of foreign concessions in China.

The Shanghai Municipal Council is maintaining a calm attitude toward the situation.

DODWELL & CO., LTD.

THE SERVICES

LONDON GAZETTE

FRIDAY, AUG 11

ADMIRALTY, AUG. 1

R.N.

Lieuts. to be Lieut.-Comdrs.:—L. E. Moncaster; R. D. Cayley; J. F. Cochrane; W. A. F. Hawkins; N. E. G. Roper; V. C. F. Clark; J. M. A. Ennion; R. G. Norfolk; R. J. Robertson; G. A. G. Ormsby; G. H. Greenway (Aug. 1)

AUGUST 2

R.N.

Sub-Lieuts. to be Lieuts. with seny as stated:—A. Alexander (June 3, 1935); J. H. R. Medlicott-Vereker (Oct. 3, 1938).

Sub-Lieut. J. M. Christian to be Act. Lieu. (July 14).

AUGUST 3

R.N.

Act Sub-Lieuts. to be Sub-Lieuts. with seny. as stated:—G. F. Pain (Sept. 1, 1938); N. Larken (Mar. 16).

Cd. Bosn. J. H. Fry placed on Retd. List (July 15)

AUGUST 5

R.N.

Sub-Lieut. G. R. Marsh to be Lieut. with seny. of Aug. 31, 1937.

AUGUST 8

R.N.

Lieut.-Comdr. H. W. Seaman placed on Retd. List with rank of Comdr. (Aug. 7).

Wt. Ord. Offrs. to be Cd. Ord. Offrs.:—H. F. Bushby, G. F. J. Wilkinson, L. V. Broomfield, S. H. Milton (Aug. 8).

To be Surg. Lieuts. (D):—H. Y. McCarthy, L.D.S.; C. W. Turner, L.D.S.; J. B. Wilkes, L.D.S. (Aug. 8).

Sub-Lieuts. (A) to be Lieuts. (A) with seny. as stated:—R. H. Hain (June 8); P. M. Compston, M. J. S. Newman, C. H. Ancil, R. C. Dundas (June 29); F. E. O. Temple-West (July 6); H. C. M. Pollard, H. I. A. Swayne (July 13).

QUEEN ALEXANDRA'S ROYAY NAVAL NURSING SERVICE

Miss D. M. Brendon, Nursing Sister, has resigned, to date Sept. 7.

(Continued on Page 10)

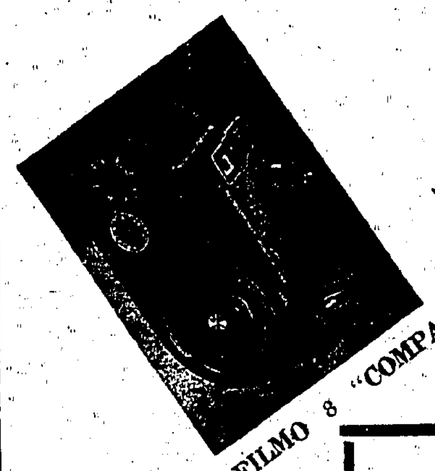

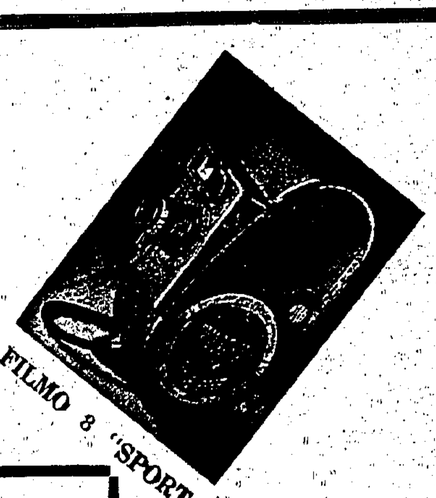

NOW!
BUY YOUR FILMO 8
DURING THE MONTH OF
AUGUST
AND GET
ONE FILM FREE
• • •
FILMO DEPOT
MARINA HOUSE. TEL. 32153.

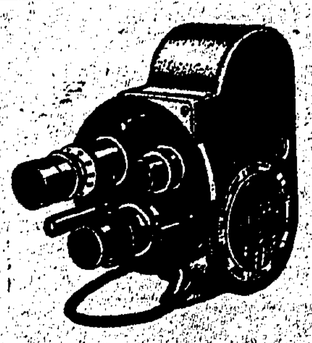

THE FILMO TURRET 8

Hongkong Daily Press Classified Advertisements

Brooke Bond
THE BETTER TEA
OBTAINABLE FROM ALL COMPRADORS

COFFEE DEALER

JUST ARRIVED
MANGA INGO, (Mango in Oil), Peixe Esmagal, (Tamarind Fish), Boiled Sausages, Pure Olive Oil, Pork Vindaloo, Green Olives. Small shipment only. Please order early. SHING HING STORE, 36A, Hankow Road, Kowloon. Telephone 59786.

THOUSANDS CLEAR EYES...In Seconds...New Easy Way
EYES reddened or promiently veined by late hours or over-indulgence—thousands of girls now clear them in seconds. With new scientific EYE-GENE. And what a difference when whites are clear—sparkling white! Money back if it fails. Refreshes soothes tired eyes like magic. Stainless—safe. Get EYE-GENE at any drug or department store.

EYE-GENE

Obtainable at all leading Drug & Department Stores
Sole Distributors:
UNITED TRADERS—Hong Kong.

TAILORS

THE BUTTERICK.
Expert Dress-Maker
All ready-made dresses for sale at half price from 22nd Aug.—6th Sept.
16, Wyndham Street.
Tel. 23615. Hong Kong.

DO YOU WANT?
Price List of Flower and Vegetable Seeds for 1939 Season with brief cultural instruction and approximate time for sowing.
The opportunity of forwarding you a copy, will be a pleasure and your commands will have our best attention.
GRACA & CO.
Dealers in Garden Seeds, Postage Stamps, Picture Post Cards, Toys, etc.
No. 10, WYNDHAM STREET
P. O. Box No. 620. HONG KONG.

EAT AT Jimmy's

BAGGAGE TRANSFERS
AT LOW COST
PACKING & SHIPPING
INWARD SHIPMENTS
CLEARED & DELIVERED
ESTIMATES ON REQUEST
COLONY BAGGAGE TRANSFER SERVICE
Proprietors
THE COLONY TRANSPORTATION COMPANY.
Tel: 34423. Hong Kong.

CURIOS

SELECTED CURIOS FOR CONNOISSEURS: Mr. Chau Fung Cheung, formerly private collector, commence to deal in first class Chinese antiquities and fine art objects. 2nd floor, 38, Connaught Road Central.

"People Who Matter"
PEOPLE WHO MATTER, to the advertiser are the people who can afford to buy his goods. Most of these people buy and read the
Hongkong Daily Press.

LADIES AND GENTS. TAILORS

RELIABLE TAILORING
We have just received a large range of cloths for SUMMER SEASON. Satisfaction Guaranteed.
THE JUBILEE SILK STORE
Specialists in Gents' Wear, Suits, shirts, Pyjamas and Underwear.
31 Nathan Road, Kowloon. Corner Peking Road. Telephone No. 50451

ELECTRICAL ENGINEERS

司公器電亞新
THE NEW ASIA CO.
ELECTRICAL ENGINEERS
And
HOUSE WIRING CONTRACTORS
12, Chiu Lung St. Tel. 34010.

HOME SERVICE

Worried by WHITE ANTS
Plan their Eradication—Consult
Thomas Cowan & Co. Queen's Building. Phone 30722.
Jardine, Matheson & Co., Ltd. Agents in: Hong Kong—Canton—Swatow—Foochow Phone 30311.
Inspection & Estimates Free.

Get the world's good news daily through
THE CHRISTIAN SCIENCE MONITOR
An International Daily Newspaper
Published by
THE CHRISTIAN SCIENCE PUBLISHING SOCIETY
One, Norway Street, Boston, Massachusetts
Regular reading of THE CHRISTIAN SCIENCE MONITOR is considered by many a liberal education. Its clean, unbiased news and well-rounded editorial features, including the Weekly Magazine Section, make the MONITOR the ideal newspaper for the home. The prices are: (U. S. Money)
1 year $12.00 6 months $6.00 3 months $3.00 1 month $1.00 Saturday issue, including Magazine Section: 1 year $2.60, 6 issues 25c. and the paper is obtainable at the following location:
CHRISTIAN SCIENCE READING ROOM
First Church of Christ, Scientist,
31a, Macdonnell Road,
Hong Kong.

ENTRUST YOUR
TRANSPORT
TO
UNITED DELIVERY CO., LTD.
Hongkong Office—20906.
Hongkong Depots—30939, 30608, 27672.
Kowloon Depots—58556, 58557, 58985.

AUCTIONEERS

GREATEST COLLECTION OF BARGAINS IN TOWN!
LAMMERT'S AUCTION ROOM

ENGRAVERS

FEI FEI & CO.
Photo Engravers
18, Cochrane Street.
Telephone No. 22224.

FIRST CLASS LADIES TAILORS
READY MADE DRESSES FOR SALE
ALSO MADE TO ORDER
SATISFACTION FULLY GUARANTEED
LONG KEE
31, NATHAN ROAD
(Peking Road Corner) KOWLOON. Tel. 50451

HOTELS

MARBLE HALL (and Annexe Private Hotel), 34, Granville and 103, Austin Roads, Kowloon. tennis courts. Beautiful garden. Rooms and suites, with private bathrooms. All modern conveniences. Apply proprietress, 103, Austin Road. Phone 50233 and 34, Granville Road. Phone 59433.

METROPOLE HOTEL CENTRAL - CLEAN - COMFORTABLE. All Rooms with Private-bath from $8 per day. Meals at all hours. Large Dining Hall, coolest in Town. Fully licenced. TEA DANCE Every Tuesday, Thursday, Saturday & Sunday, 5 to 7.30 p.m.

TAILORING SHOP

SWIM SUITS

SUMMER SHIRTS

WE TAILOR MEN'S WEAR
65 NATHAN ROAD **REHMAN'S** TEL 50729
LADIES & GENT'S TAILORS OUTFITTERS, SILK & SUNDRIES

NOTICE TO RADIO SET OWNERS
Our annual service subscription $4.00 only. Guaranteed to inspect and clean up your radio receiver 4 TIMES a year.
CHUEN YEE HONG
54 Des Voeux Road C. Tel. 24311.

FOR A REAL GOOD WHISKY
TRY
"SANDEMAN"
SCOTCH WHISKY
obtainable at
Wing On Co., Ltd. French Store.
Sincere Co., Ltd. Hung Cheong.

SUMMER CLOTHES
Women's, Men's & Children's
WANTED URGENTLY
HONGKONG BENEVOLENT SOCIETY
Monday & Thursday
ICE HOUSE STREET
10 to 12 Noon.

SUMMER
DRESSES, DAY & EVENING HATS, BAGS & BEACH TOGS
at very moderate prices. Call on us and let us demonstrate to you
THE SHANGHAI SUN FAT COMPANY.
EXPERT LADIES' TAILORS
No. 30, Nathan Road, Kowloon. Telephone No. 56846.

Do not MISS your OPPORTUNITY while in HONGKONG
COME and SEE the WONDERS that
NEPTUNE has made.
NEPTUNE PRODUCTS COMPANY
20 Queen's Road Central
Kayamally Bldg.
Tel. 30862

RADIO SERVICE

For prompt and efficient service in radio repairs, and purchases of "ZENITH" long distance radios for 1939, always call at
EASTERN RADIO SERVICE LABORATORY.
228 Nathan Road. Kowloon, Hongkong.

SPECIAL THREE MONTH COURSES FOR
REDUCING IN WHICH I GUARANTEE TO REDUCE 25-35 LBS.
BUSINESS MEN
IF YOU WANT TO BE REALLY FIT AND ENJOY YOUR HEALTH TRY MY SYSTEM WITHIN TEN DAYS YOU WILL SEE THE CHANGE.
HYDRO-THERAPY INSTITUTE
KING'S BLDG. - 3RD FLOOR.
L. KNIGE.

SPECIALTY SHOPS

MODERN LAMPSHADE & SHANGHAI TABLE LAMP
SUMMER SALE
Please Come To **B. B. Co.**
44A, NATHAN ROAD, KOWLOON. TEL: 59493.

Shumchun Rural Welfare Centre

We need Rice and Vegetable Seeds
Fertiliser—Farm Implements—Animals
for the Refugee Farmers to return to
THE GOOD EARTH

Please send all monetary donations to:
Hon. Treasurer: Mr. J. M. Tan,
C/o Wong Tan & Co.,
Alexandra Buildings,
Des Vœux Road,
Hong Kong.

All contributions in kind to:
Hon. Secretary: Mr. K. S. Lo
C/o Eu Tong Sen Ltd.,
109, Queen's Road,
Hong Kong.
Tel. 21988.

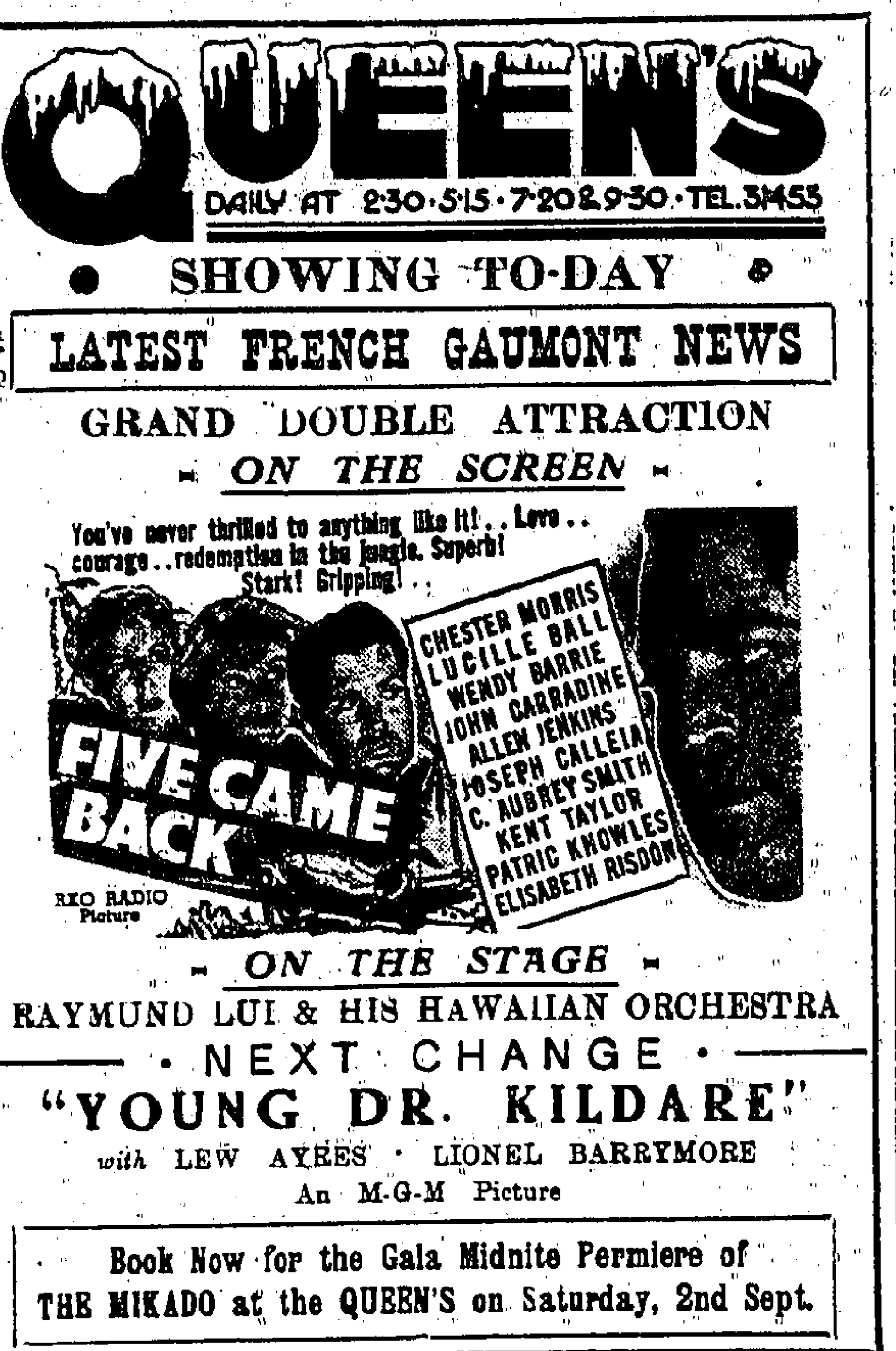

Today's Screenings

Hongkong

KING'S:
"While New York Sleeps"
QUEEN'S:
"Five Came Back"
ORIENTAL:
"The Devil's Party"
CATHAY:
"The Kid From Texas"

Kowloon

ALHAMBRA
"Secret Patrol"
STAR:
"One Night Of Love"
MAJESTIC:
"Off The Record"

Coming

KING'S:
"Zenobia"
QUEEN'S:
"Young Dr. Kildare"
ORIENTAL:
"The Gracie Allen Murder Case"
CATHAY:
"Idiot's Delight"
ALHAMBRA:
"East Side Of Heaven"
STAR:
"Woman Against Woman"
"The Firefly"
MAJESTIC:
"Just Around The Corner"

MYSTERY FILM AT THE KING'S TO-DAY

A mystery so bewildering that it has to be solved twice, is the situation facing the Roving Reporters, Michael Whalen and Chick Chandler, in their latest escapade, "While New York Sleeps," 20th Century-Fox's thriller of murder at midnight in Manhattan, due to open to-day at the King's Theatre.

From all reports it would seem that Messrs. Whalen and Chandler, aided by lovely Jean Rogers, who scored in "Time Out For Murder," have really got themselves into a jam this time. They've caught the killer before the killing, printed the story before it happens and then are embarrassed no end to find—the same man murdered again!

The cast of "While New York Sleeps" also includes Robert Kellard, Joan Woodbury, Harold Huber and Marc Lawrence. H. Bruce Humberstone directed from a screen play by Frances Hyland and Albert Ray. The original story was written by Frank Fenton and Lynn Root. The film introduces two new song hits, "I'll Never Change," by Sidney Clare and Arthur Johnston, and "Ain't He Good Looking," by Clare. Dances were staged by Nicholas Castle and Geneva Sawyer.

"THE SUN NEVER SETS:" REVIEW OF UNIVERSAL'S NEW PRODUCTION

"THE SUN NEVER SETS," IS RATED A FAST-MOVING AND ENTERTAINING PICTURE ADMIRABLY PLAYED BY A CAPABLE CAST.

This is what a reviewer says of this film:

"In recent years Hollywood has ground out British Empire epics—'Lives of a Bengal Lancer,' 'The Charge of the Light Brigade,' 'Gunga Din,' and others—that have made the film capital Britain's best salesman of unconscious propaganda.

With an eye to the visit of the King and Queen to American soil, Universal released another, 'The Sun Never Sets.' But despite the publicity link, the picture is less an empire build-up than a bizarre mystery thriller a la E. Phillips Oppenheim.

THE COLONIAL SERVICE

"The story deserts the armed services for a change and dramatizes the life of a family of career men in the British colonial service—a family whose honour is put at stake by rebellion of the youngest member, John Randolph (Douglas Fairbanks Jr.), against entering the service. Hugo Zurof (Lionel Atwill), munitions baron disguised as a scientist, has discovered a mine of valuable war metals on Africa's Gold Coast and plans to foment a world conflict. Broadcasting propaganda from a secret radio station in the mine, he has Whitehall officials tearing their hair.

"They send Clive Randolph (Basil Rathbone), district commissioner now home on leave, back to trap him. The commissioner takes along his wife (Barbara O'Neil) and the young brother, John. Later, irked by the commissioner's sense-of-duty obsession in leaving his wife when she is to have a baby, John easily falls for a ruse by the munitions magnate whereby Clive abandons an empire mission and falls into disgrace.

TRADITIONS TRIUMPH

"But in the end, thanks to a spectacular, nick-of-time bombing of the radio station by a fleet of airplanes in which the villains are killed outright by concussion (they are found sitting upright, trancelike), the traditions of the service triumph.

"Despite excessive emphasis on the idea of duty to empire and considerable overacting by both Fairbanks and Rathbone, Rowland V. Lee has produced a fast-moving and entertaining picture. Miss O'Neil plays her most important role to date with much distinction; in fact, the entire supporting cast — Virginia Field, Melville Cooper, C. Aubrey Smith, Mary Forbes, and others—gives an admirable performance."

ALL LABOUR TO BE WITHDRAWN

BRITISH RAILWAY WAGES DISPUTE

LONDON, Aug. 23 (Reuter).—The Executive Committee of the Society of Locomotive Engineers and Firemen have decided to withdraw all labour on four main-line group railways on, and from, midnight on Aug. 26.

The Society and the National Union of Railwaymen are claiming a minimum pay of 50 shillings weekly against the recent increase of the minimum to 45 shillings, beyond which the railway companies maintain that their resources do not allow them to go.

NO STRIKE

The National Union of Railwaymen, at a delegates Conference, decided to resubmit their claim for 50 shillings minimum to the National Tribunal.

Though the Society has only 58,000 members, against the Union's 366,000, they are the keymen and action by them would practically bring the railroads to a standstill.

JAPANESE WARSHIPS OFF TAMCHOW

CHUNGSHAN, KWANGTUNG, Aug. 23 (Central)—Tension is again mounting in the Chungshan district as nine Japanese warships have been sighted off Tamchow, in the Pearl River delta 30 miles due north of Shekki.

COMING EVENTS

AUG.

24—**Tides: High 4.33 a.m. and 7.30 p.m. Low 12.20 p.m. and 10.15 p.m.**
Sunrise: 6.03 a.m. Sunset 6.48 p.m.
Y.M.C.A. Beginners Mahjongg, 10 a.m.
H.K. Y's Men's Meeting, St. Francis Hotel, 1 p.m. Speaker: Dean J. L. Wilson.
A.R.P. Lecture at Volunteer Hqrs. 9—10 a.m.
St. Andrew's Club "Open Night."
Cheero Club Contract Bridge 8 p.m.
China Light and Power R.C. Whist and Tombola 8.45 p.m.

25—**Tides: High 5.41 a.m. and 8.25 p.m. Low 1.07 p.m. and 11.40 p.m.**
Sunrise: 6.03 a.m.—Sunset 6.48 p.m.
Charity Concert at China Fleet Club 9 p.m.
Y.M.C.A. "Keep Fit" Class 10.30 a.m.; Mxd. Swimming 6 p.m.; Badminton 8.30 p.m.
Fourth Luncheon Meeting of Sino-American Institute of Central Relations, H.K. Hotel 12.45 p.m.
A.R.P. Lecture: — (English) Club Lusitano, 5.30 p.m.; A.R.P. in Chinese Chamber of Commerce 7 p.m.; A.R.P. (Chinese) Y.W.C.A., Bonham Road, 7.30 p.m.; A.R.P. (English) 20 Ice House Street, 5.30 p.m.
Boy Scouts' Camp at Kowloon Tong Reservoir.
St. Andrew's Church Med. War. Wrkg. Party 10 a.m.

26—**Tides: High 6.40 a.m. and 8.50 p.m. Low 1.46 p.m.**
Sunrise 6.03 a.m. Sunset 6.47 p.m.
St. Andrew's Club Bathing Picnic 6.30 p.m.
Zachuski Dinner Dance at C.B.A., 8.30 p.m.
Baseball—International Series First Round—Portugal v. Britain.
H.K. Y's Men's Camp at Lantao Island Leave H.K. 1.30 p.m.
Equine Sports Club 26th Cavalcade for Beginners to Bishop's Path.
Wedding at St. John's Cathedral—Higgins-Tyng, 12.30 p.m.
Boy Scouts' Camp Open to Public 3—6 p.m.
A.R.P. Lecture (Chinese) Yaumati Govt. School. 7.30 p.m.

27—Baseball — International Series First Round—China v. U.S.
South China Athletic Assn. Launch Picnic 2 p.m.
Boy Scouts' Camp at Kowloon Tong Reservoir.

28—St. Andrew's Club Moonlight Excursion 8.30 p.m.
Crown Land Sale, P.W.D. 3 p.m.

29—Urban Council Mtg. 4.15 p.m.
H.K. Rotary Club Tiffin Mtg. 1 p.m.
Opening of Our Lady's Hall at 8, Po Shan Road by H.E. the Governor, 5 p.m.

30—Area Marathon Team Race (Swimming) Repulse Bay 3 p.m.

WIN $50

See page 3

CROSSWORD NO. 393

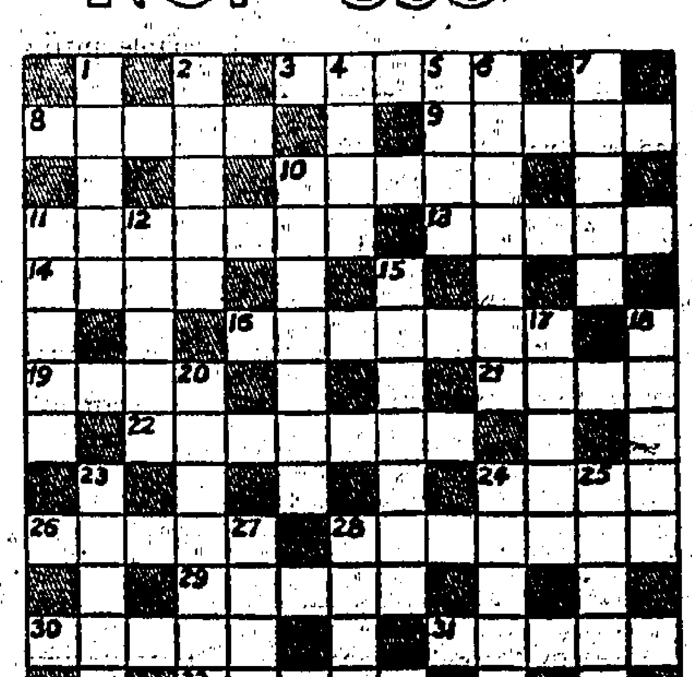

ACROSS
3 Firework (5)
8 Foolishness (5)
9 Large case (5)
10 From then (5)
11 Flower (7)
13 Custom (5)
14 String instrument (4)
16 Abraded (7)
19 File (4)
21 Opulent (4)
22 Cascade (7)
24 Halt (4)
26 Requires (5)
28 Shooting stars (7)
29 Anaesthetic (5)
30 Paper measure (5)
31 Navy (5)
32 Hog (5)

DOWN
1 Beverage (5)
2 Hold firm (5)
4 Jest (4)
5 Irritate (4)
6 Large wave (7)
7 Unfasten (5)
10 Genuine (7)
11 Attraction (5)
12 Part of arm (5)
15 Artist (7)
17 Same
18 Vessels again (5)
20 Carriers (7)
23 Indistinct (5)
24 Furred mammals (5)
25 Bay window (5)
27 Simmer (4)
28 Base (4)

SOLUTION TO-MORROW

Solution No 392

ACROSS: 1, Pattern. 5, Mocks. 8, Perhaps. 9, Ropes. 10, Tab. 12, Radish. 15, Blithe. 16, League. 17, Coal. 19, Alas. 20, Sleepy. 22, Malice. 23, Dreads. 26, Ate. 28, Cedar. 29, Session. 30, Ladle. 31, Yankees.

DOWN: 1, Paper. 2, Tired. 3, Elapse. 4, Nest. 5, Marble. 6, Capital. 7, Sisters. 11, Abused. 13, Ill. 14, Hamlet. 17, Comical. 18, Alluded. 19, Aye. 20, Scarce. 21, Prison. 24, Agile. 25, Songs. 27, Espy.

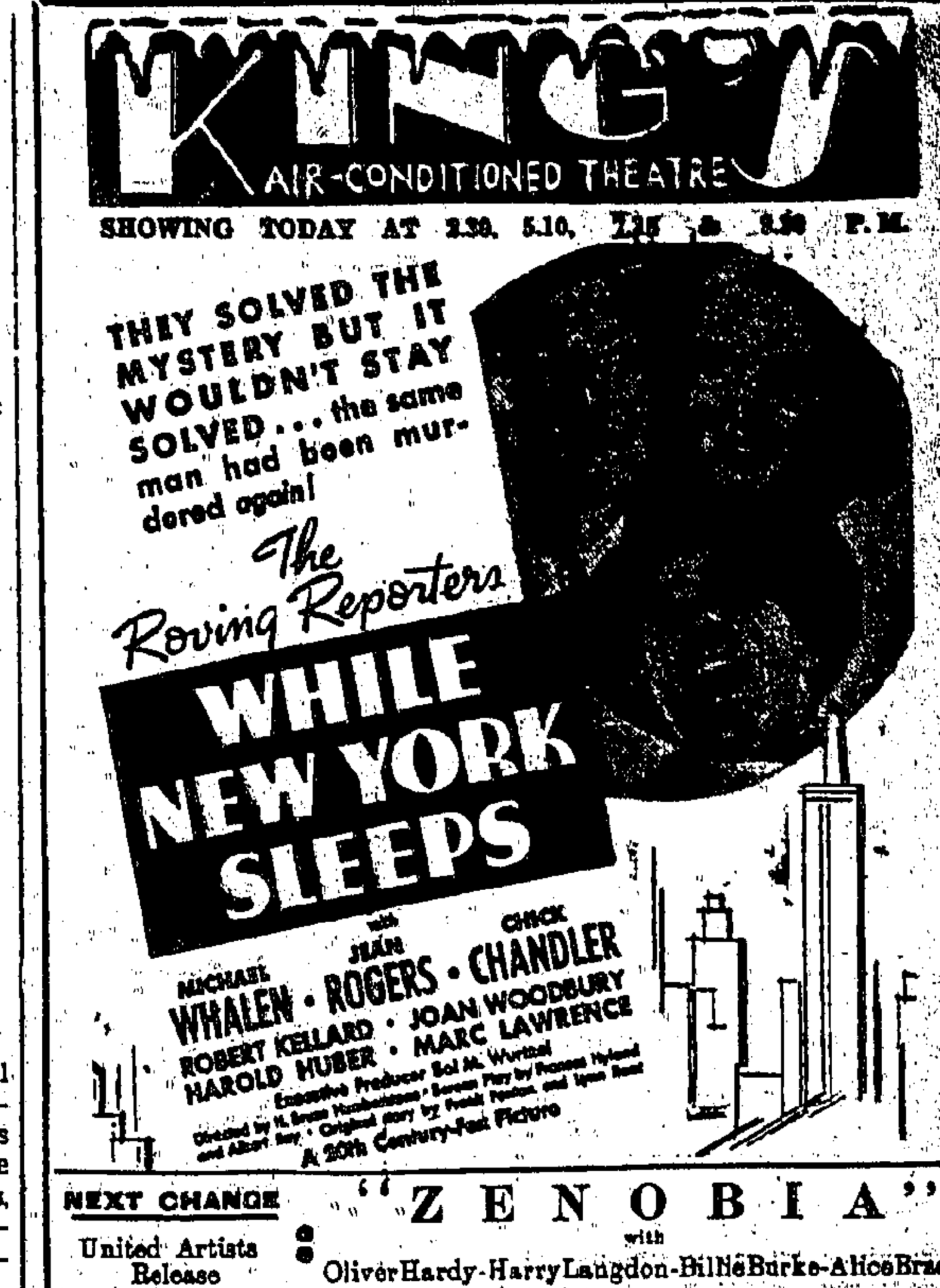

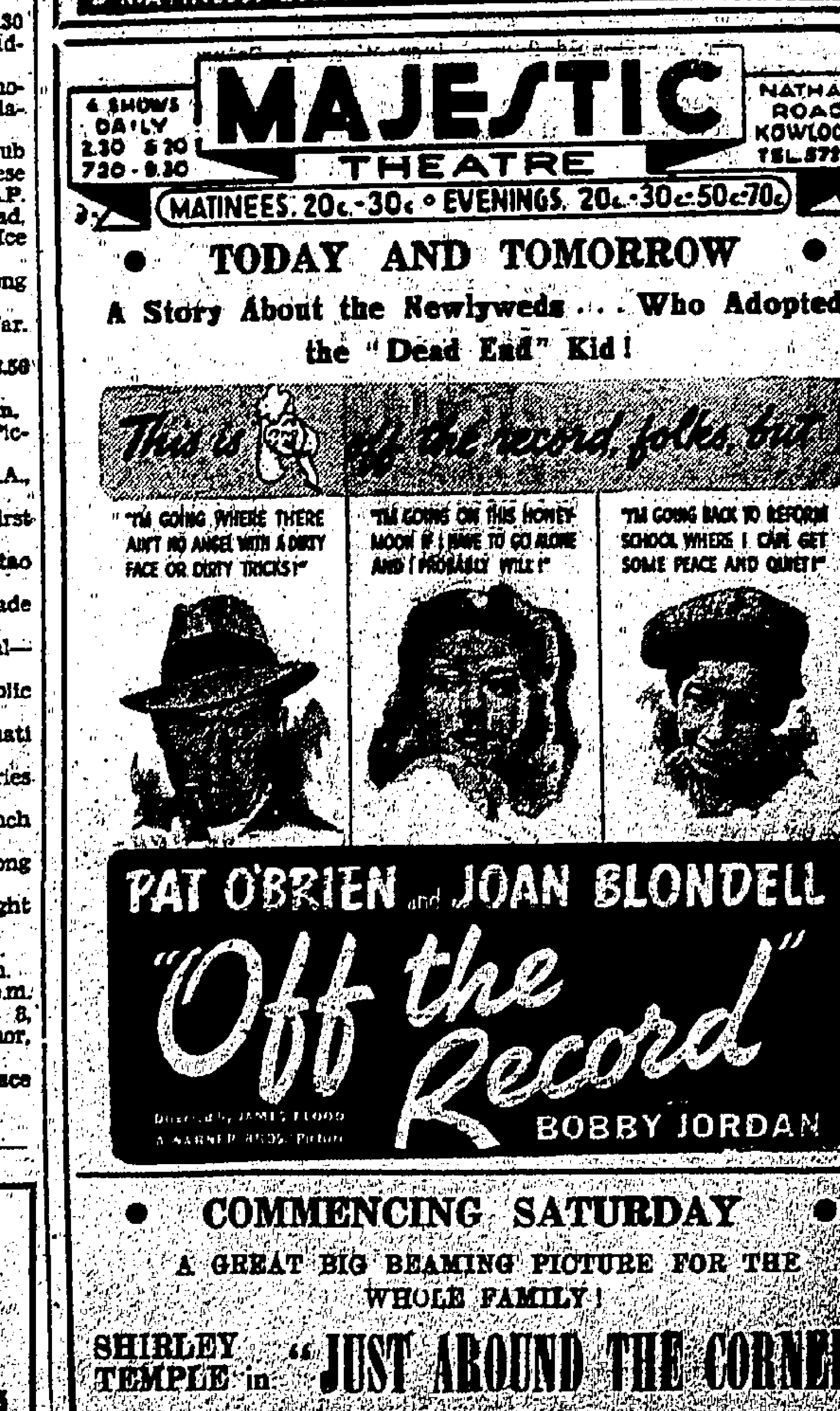

WOMEN'S PAGE

HOME OF R. L. S. TO BE SOLD

Robert Louis Stevenson's family home in Edinburgh is shortly to come into the market. It is 17 Heriot Row, a stone-built, Georgian-style house which, until his death recently, was the property of Lord Kinross.

The house in Howard Place where R. L. S. was born is now a Stevenson museum. But the greater part of his childhood and early youth was spent at 17 Heriot Row. His "Child's Garden of Verses" was inspired in its nurseries.

"For we are very lucky
With a lamp before our door,
And leerie stops to light it
As he lights so many more."

The lamp-standard in question is still there, attached to the area railings, but it is no longer in use. It has been supplanted by a more recent gas lamp-post, which American tourists continually mistake for the original.

There is still living, in Edinburgh, a retired postman who delivered letters at 17 Heriot Row in Stevenson's time.

He is Mr. Robert F. Buchanan, who remembers meeting R. L. S. on the doorstep when he was at home during his father's last illness in 1887.

Mr Buchanan recalls the great man's velvet jacket and especially his fine, strong voice.

'Man In Iron Lung' Weds Former Sweetheart

"The man in the iron lung," 29-year-old Fred B. Snite, was married to his former sweetheart, Miss Teresa Larkin, aged 25, a few hours after obtaining a special licence, at the home of his father, the Chicago millionaire banker.

Miss Larkin was his friend before he was afflicted with infantile paralysis three years ago.

Snite is confident that he will ultimately recover. He is now able to breathe for one hour each day outside the iron lung. Part of the time he is allowed to sit up.

His courage has astonished doctors and nurses. Recently he visited Lourdes, where he made a pilgrimage to the Grotto of Miracles.

Picture taken when Fred Snite, jun., was best man at the wedding of his friend Terrence Dillon and his sister, Mary Snite. Miss Teresa Larkin (right) was maid of honour. Fred is seen in the mirror of his iron lung between the bride and groom.

A MacDonald Play

LONDON, Aug. 10 (By Air Mail)—Mr. Ramsay MacDonald's sons and daughters are considering whether they object to a play called "Prime Minister." The play is based on the life of their father, and Mr. Jack de Leon wants to put it on in London in the autumn.

The play has been written by a Gray's Inn solicitor, Mr. Harold Rubinstein, who has been a playwright by hobby since his first success "Consequences," in 1913.

He was sitting in the 1917 Club on the day in 1922 when Mr. MacDonald was elected to the leadership of the Opposition. In the middle of the excitement he turned to Miss Rose Rosenberg, Mr. MacDonald's secretary, to say what a grand scene in a play it would make.

"If you write it," replied Miss Rosenberg, "put me in." When he wrote it, he did.

FOR FIFTEEN YEARS

He started on the play soon afterwards and has worked at it for fifteen years. From 1931 to 1937 he rewrote the last scene every time Mr. MacDonald figured in a political crisis.

With Mr. MacDonald's death at sea it was rewritten for the last time.

NEWSETTES

A son, Frederick Kenneth, was born on Tuesday to Mrs. Eva Lee, wife of Mr. F. K. Lee, of the United States Life Insurance Company.

• • •

Li Fu-chi, puppet Police Chief at Fatshan, was assassinated by Chinese patriots on August 19. His body was taken by his family to Canton for burial.

• • •

The death occurred in Singapore on Aug. 11 of Mr. Tan Soon-bin, J.P. Deceased was a son of the Mr. Tan Jiak-kim, C.M.G., and was 57 years of age at the time of his death. He was considered one of the wealthiest Chinese in Singapore and had large business connexions.

• • •

A combined camp for all troops of the Boy Scouts Association in Kowloon and the New Territories will be held on Aug. 25, 26 and 27, near the Kowloon Tong Reservoir. The Camp will be thrown open to inspection on Saturday, Aug. 26, between 3 p.m. and 6 p.m. Scouts acting as guards to the Camp will be stationed at the No. 7 Bus Terminus.

Miss Lean Siok Kheng, second daughter of Mr. and Mrs. Lean Tat Toe, of Taiping, F.M.S., left Malaya by the P. & O. Ranchi from Penang on Aug. 24, for Hongkong, where she will further her studies.

• • •

The Executive Yuan decided at a regular meeting held in Chungking on Tuesday to change the Kwangsi Provincial University into a national university. Dr. Ma Chun-wu retains his post as President of the University.

• • •

Following an announcement made by the Hongkong, Canton and Macao Steamboat Company, that the s.s. Fatshan will resume her run to Canton on August 29, a large crowd of people gathered outside No. 127, Des Voeux Road Central, yesterday, to book their passages in advance.

• • •

Pleading guilty to a charge of unlawfully boarding the s.s. Van Heutsz, which was tied to buoy No. A4, on August 22, Choi Lim, 24, married woman, and eight other women were fined $20 each, or, in default, three weeks' imprisonment by Commander G. F. Hole, at the Marine Court yesterday. Sub-Insp. Kellett prosecuted.

• • •

The management of Messrs. Butterfield and Swire was summoned before Mr. R. A. D. Forrest, at the Central Court yesterday, on counts of failing to supply the proper authorities with lists of alien passengers arriving in Hongkong by the s.s. Chek King and the s.s. Mui Nam on July. A fine of $50 on each count was imposed.

• • •

Gowned in a beautiful oyster satin creation cut on classical lines, Miss Beatrice Henry made a lovely bride as she walked up the aisle of St. Andrew's Cathedral in Singapore on Aug. 12 to become the wife of Mr. Richard Cheney Joubert. Miss Henry is the youngest daughter of Mr. and Mrs. Malcolm Henry, of Darsham, Suffolk, England, and Mr. Joubert, son of Mr. and Mrs. Andrew P. Joubert, comes from New York City. He represents the firm of Waygood Otis Elevators in Malaya.

• • •

Mr. David M. S. Leong, of Penang, sailed from Singapore on Aug. 12 by the P. & O. Rajputana for Hongkong en route to the United States to continue his studies. He intends to enter the University of Missouri School of Journalism, oldest and most famous institution of its kind in the world, where he will study the modern technique of newspaper work. Mr. Leong comes from a prominent Chinese family in Penang. He is the son of Mr. and Mrs Leong Eng Khean.

Mr. Charles H. Bingham-Powell, who has recently been appointed as an Architect for the Public Works Department. (Photo by Josepho).

Although the Shanghai Post Office has not yet received an order from the head office in Kunming to the effect that as from September 1 postal rates of mail destined for foreign countries will be doubled, it was reliably learnt on Aug. 16 that such a measure will most likely to be carried out. It was even held likely that the domestic postal rates might also be increased.

• • •

One of the iron lungs presented by Lord Nuffield to various hospitals in the British Empire arrived in Kuala Lumpur, F.M.S., on Aug. 11. It will be assembled during the week at the General Hospital and will be tested by the Medical officers. The iron lung for Ipoh, F.M.S., was tested on Aug. 12. Altogether 5,000 iron lungs have been distributed through the munificence of Lord Nuffield.

• • •

Zang Yu-ching, better known as "Two Ton Zang," the burly ex-butcher and pro-Japanese gangster, formerly operating from the New Asia Hotel in Hongkew, who is wanted by the Settlement Police for many bombings and shootings in Shanghai after the conclusion of the hostilities, is reported to be dead. Quoting a recent arrival from Nanking, a Chinese news agency reports that he was killed by seven Chinese gunmen in Nanking on the eve of the August 13 Incident.

• • •

Shortly after 11 p.m. on Aug. 16, six men, three of them armed with pistols, forced their way into the premises of a Chinese vegetable dealer within the Zikawei military zone and stole money and clothes valued at $754. When the wife of the dealer tried to prevent one of the thugs from leaving the premises, the latter hit her across the head with the butt of his pistol, injuring her slightly. French Concession detectives are at present investigating the case.

THURSDAY'S MENU

BREAKFAST
Pineapple Juice
Cereal
Grilled Herring
Raisin Toast
Coffee

LUNCHEON
Tomato Soup
Salmon Salad
Baked Ham
Parsnips
Potato Balls
Baked Cabbage
Apple Pie
Cheese
Tea

DINNER
Grillel Sardines
Stuffed Baked Peppers
Asparagus
Mushrooms au Gratin
Creamed Spinach
Raisin Pudding
Coffee

RED COWS GIVE BEST MILK

Scientific investigation into the vitamin A contents of milk from cows of different colours undertaken by the Imperial Dairy Institute, Bangalore, has placed cows in the following order:

1. **Pure-bred red cow.**
2. **Black cow.**
3. **White cow.**

In cross breeds the vitamin A value found was low.

COUPLE HANG FIVE HOURS ON PARACHUTE

A society polo player and his wife were rescued at New York World's Fair recently after spending five perilous hours dangling from a parachute 1000ft. in the air.

Tens of thousands of thrill-seekers watched the couple, Mr. and Mrs. Joseph Cornelius Rathbone as, strapped to a small plank below the parachute, they were billowed by the breeze.

They were trapped at 11.30 at night, and it was not until 4.30 the next day amid loud cheers from the crowd, that the frantic rescue efforts succeeded.

It was New Yor's greatest drama since John Warde sat on a skyscraper's edge in Manhattan and dived to death.

The parachute jump is the amusement sensation of the fair, and consists of eleven parachutes which are pulled by cables to the top of a 250ft. tower and then released.

Mr. and Mrs. Rathbone were being pulled upwards in the parachute when the cables stalled.

New York's highest fire ladder was run up, but it was 15ft. too short.

"Cheer up, you'll soon be saved," yelled the crowd, who tried to throw cakes and "hot dogs" to the couple until stopped by the police.

FORTHCOMING WEDDINGS

The forthcoming marriages are announced of Mr. David John Willis, office assistant, residing at No. 130 Tung Choi Street, and Miss Julia Banker, of No. 29 Wyndham Street, and Mr. Regino Yap Chukee, staff member of the Minseng Development Corporation, of No. 305 Castle Peak Road, first floor, and Miss Anna Young Kwei-on, nurse, of the same address.

Shanghailanders were happy to learn that the new one-cent and five-cent notes—especially printed for circulation in Shanghai in order to relieve the small money shortage have already been shipped here. They represent a face value of $500,000 and were expected to be circulated through the Shanghai Office of the Central Bank of China this week. The Shing Sheng News Agency had already obtained some sample notes. More such notes are being printed in Hongkong.

WIN $50 See page 3

INVISIBLE IMPORTS

"Anything to declare, Sir?"
"*No.*"
"There's nothing you bought at all?"
"*No.*"
"No presents?"
"*No.*"
"Nothing at all?"
"*Nothing. Unless . . .*"
"Yes, Sir — Unless?"
"*Unless you include a head like a rag football dredged from a canal and a taste in my mouth like smoke in a railway tunnel. Our Paris representative entertained me rather lavishly last night.*"

"There is no duty, Sir, on hangovers obtained abroad."
"*I wish there was. I'd refuse to pay and then you'd have to confiscate it.*"
"I'm sorry we can't help you, Sir. But might I suggest in future the advantages of a long glass of Rose's Lime Juice to wind up late nights? Rose's possesses therapeutic properties which neutralise the — er — morning after."
"*This Rose's really kills off hangovers? Have they any in the Station buffet?*"
"Plenty, Sir — Hi, Sir, come back — you've forgotten your bag."

ROSE'S LIME JUICE — THE WISE MAN'S NIGHTCAP

LATEST VICTOR RECORDS

V26174 Over the rainbow—f.t.
The Jitterbug—f.t. ... Larry Clinton and his orchestra
V26186 I'm happy about the whole thing—f.t.
In a moment af weakness—f.t. ... ... Swing & Sway with Sammy Kaye
V26196 Y' had it comin' to you—f.t.
Patty cake, patty cake—f.t....Bunny Berigan and his orchestra
V26203 Begin the Beguine—Bolero
Oye tu—rumba ... Rodrigo & his Havana-Madrid orch.
V26204 Three little fishes—f.t.
The chestnut tree—f.t. ... ...HalKemp and his orchestra
V26207 That sentimental sandwich—f.t.
Strange enchantment—f.t. ... Skinnay Ennis and his orchestra
V26208 Red skies in the night—f.t.
Snug as a bug in the rug—f.t. ... ... Swing & Sway with Sammy Kaye
V26211 Show your linen Miss Richardson—f.t.
The lady's in love with you—f.t. Benny Goodman & his orch.
V26214 It's never too late
I cried for you ... ...Kaye Smith—vocal with orchestra
V26215 Sunrise serenade—f.t.
If it's good—f.t. ... ...Hal Kemp and his orchestra
V26226 You grow sweeter as the years go by- f.t.
In the middle of a dream—f.t. ...Tommy Dorsey and his orch.
V26228 You're the only star—waltz
Glorianna ... ... Wayne King and his orchestra

PETER MUSIC CO.
TEL 31591. 30-32, DES VOEUX RD., C.

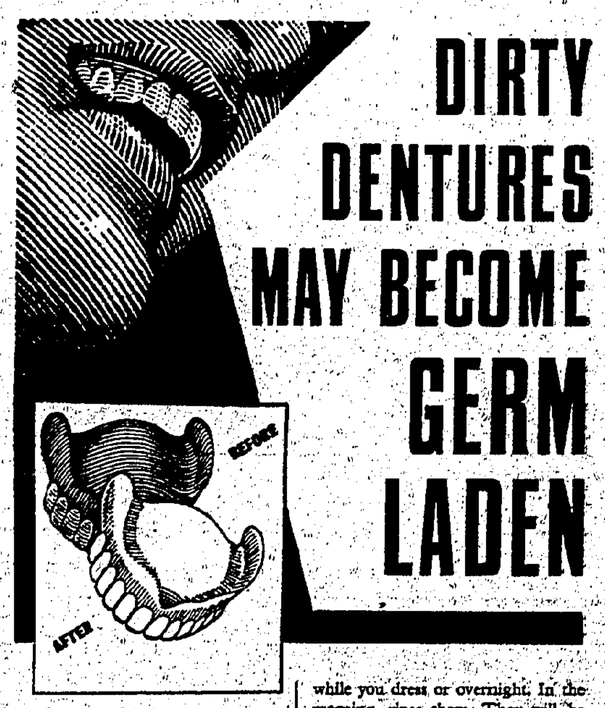

DIRTY DENTURES MAY BECOME GERM LADEN

Your dentist took your bad, unhealthy teeth out and gave you false teeth. Do not neglect them. Dirty, stained false teeth may become the breeding ground for many kinds of germs. Brushing won't kill those germs. Use 'STERADENT' powder recommended by over 10,000 dentists as an excellent cleanser and germ-killer for false teeth.

Add a little 'STERADENT' powder to warm water, stir well and leave your teeth in it for 20 minutes while you dress or overnight. In the morning, rinse them. They will be clean, germ-free and spotless.

'STERADENT' removes stains, even when they are years old. Even blackest tobacco stains will completely disappear after a few treatments. It is guaranteed to give complete satisfaction and cannot harm your false teeth. Try it to-night.

MADE IN ENGLAND
Agents
IMPERIAL CHEMICAL INDUSTRIES (CHINA) LTD., HONG KONG.

Steradent
cleans and sterilizes false teeth

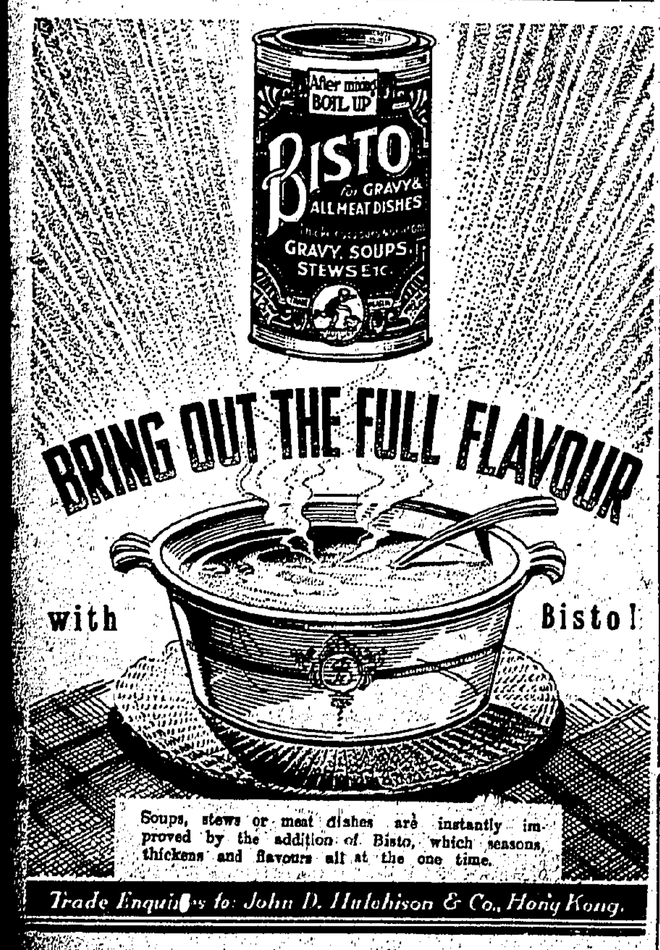

Trade Enquiries to: John D. Hutchison & Co., Hong Kong.

SECOND GREATEST POSSIBLE SENTENCE PASSED ON ARMED ROBBER BY CHIEF JUSTICE AT SESSIONS

Imprisonment With Hard Labour For Term Of Man's Natural Life

COURAGEOUS CONDUCT OF POLICE COMMENDED BY BENCH

The greatest possible sentence in law, second only to the death penalty, and one that had not been passed in Hongkong courts of justice for many years, that of imprisonment with hard labour for the term of a man's natural life, was imposed by the Chief Justice, Sir Atholl MacGregor, at the Criminal Sessions yesterday, on Chan Sang, 32-year-old native of Shataukok, who was unanimously found guilty on charges arising from a daring armed robbery committed on May 30 on the Wing Cheong Goldsmith Shop, No. 449, Shanghai Street, Kowloon.

Chan was one of three men arraigned, one of whom pleaded guilty.

The facts of the case were that five men entered the shop shortly before noon on the day in question and, after holding up the fokis, stole jewellery to the value of over $2,000.

The gang was chased through many streets in the Yaumati and Homuntin districts by an apprentice goldsmith and by a Chinese detective, the latter being wounded in the arm in a gun duel with the robbers.

Shots fired by the men also accidentally killed a woman passer-by in Argyle Street.

COURAGEOUS EFFORTS

The three accused were apprehended on a hill in Homuntin as the result of courageous efforts on the part of a number of European and Chinese police officers.

Chan Sang was banished for life in 1936 and had served terms of imprisonment totalling about eight years on four previous convictions of robbery, possession of arms and other offences.

Asked by the Chief Justice what he had to say before sentence was passed on him, accused pleaded that he committed the crime because of poverty and distress due to disruption in his own country.

Chief Justice: In 1931, your country did not know the shape or size of a bomb!

Accused further said that he would rather go to prison than die at the hands of the Japanese.

"SHOCKING RECORD"

"You have a shocking record for your 32 years of life," said His Lordship. "You have spent, of this span, eight and a half years in prison, and are even now serving sentence of four years.

"Your conduct satisfies me that you are a very dangerous man who should not be at large. I am going to pass on you the greatest sentence in my power in such a case. You will go to prison with hard labour for the term of your natural life."

Accused, who stood his trial in a cool and collected manner, and continually maintained his innocence, was visibly affected when he heard the sentence, and his face paled as he was led below.

LEAST SEVERE SENTENCE

Yau Sang, who pleaded guilty, was sentenced to ten years' hard labour. He had two previous convictions and was still serving another sentence of two years. In 1935, was banished confidentially for robbery.

His Lordship stated that he was passing on Yau the least severe sentence that he could in the circumstances. In doing so, he took into consideration the fact that prisoner had never attempted to deny his guilt and that no suggestion had been made that he had fired any weapon that resulted in the killing of the innocent woman and the wounding of the detective.

The remaining prisoner, Lai Yau, who bore no criminal record, was sentenced to four years' hard labour. The Chief Justice told accused that, as the latter was a young man and this had been his first offence, he was prepared to give him a chance.

PARTICIPATION DENIED

Chan Sang and Lai Yau both entered the witness-box at the resumption of the case yesterday and denied that they had participated in the robbery. The first man said he was waiting for companions who were involved in the robbery, when police arrested him.

The other man said that he was walking along the railway line at Homuntin when the sound of shots frightened him, and he was caught as he was running away.

TRIBUTE TO POLICE

The courage and efficient conduct of the police officers concerned in the case was praised by the Chief Justice in glowing words.

"In the course of the taking of evidence in this case," said his Lordship, "I had the opportunity yesterday of congratulating Mr. J. L. Youngsaye, a witness, on the outstanding courage he displayed in chasing one of the men. I have waited for the conclusion of this case before saying something about the conduct of the police officers concerned.

"The conduct of Detective Constable C108 Tang Ka, in following the armed desparadoes, who had already wounded him, that of Constable C354 Ho Fook and Sgt. Clifford Pope, in similarly attacking a dangerous gang at grave personal risk, and the conduct of Detective Inspector A. E. Carey and Constable C263 Lam Man, in so taking equally great risks in the performance of their duty and to bring the criminals to justice, are matters which I am proud to mention publicly.

DEVOTION TO DUTY

"The public of this Colony are glad to know that it is well served by its police. To all the officers ceoncerned, I tender my personal congratulations for their courage and devotion to duty, and I assure them that I will be at pains to bring the matter to the specific attention of the Commissioner of Police."

The prosecution was in the hands of Mr. J. B. Prentis, Assistant Crown Solicitor, who was assisted by Detective Inspector Carey. The jury empanelled was:—Messrs. F. Connolly (foreman), Chan Keng, Chung Kin-sen, Yap Fui-san, Tso Yin-kin, Loo Suen-wing and L. B. Chuey.

ALLEGED ASSAULT BY POLICEMAN

A further adjournment was granted by Mr. R. Edwards, at the Central Court yesterday, after further evidence had been heard in the case in which a Chinese Police Constable was summoned for assault.

The defendant, Tse Yam, was alleged to have assaulted Lo Tin, wholesale vegetable dealer, on July 11, at the Kennedy Town Market.

Mr. Hin-shing Lo appeared for the complainant, while Mr. J. M. D'Almada Remedios was for the defence.

The case was adjourned for this morning.

FOUGHT TO SETTLE DEBT PAYMENT

"I have no money. We better fight for it," Hung Kwong, 40, is alleged to have told Pun Fai, 49, when the latter asked from the former return of a debt of $9.

Pun accused Hung of then having, without warning, lunged out with his fist. In the ensuing commotion, Pun was hit with some heavy weapon. He appeared in Court yesterday with his head still bandaged, after being detained two days in Hospital.

Hung was bound over by the Magistrate on a sum of $10 keep the peace for one year. He was ordered also to pay compensation of $1.50 to Pun.

CHILD SOLD FOR $60

TWO CHINESE CONVICTED

Fines of $500, or, in default, six months imprisonment each, with hard labour, were imposed, at the Kowloon Court yesterday, by Mr. E. Himsworth, on Chung Chung, 28, an unlicensed hawker, and Wong Wing, 39, earth coolie, who were convicted of taking part in the transaction of a six-year-old male child, Chung Kwong.

The child, who was sold to the second defendant's uncle for a sum of $60, has not been located. Both defendants pleaded guilty to the charge.

MOTHER'S LETTER

It was related by Inspector E. G. Post, for the prosecution, that the first defendant was known to the child's mother, and, on June 11, at Shun Tak, he received a letter from the child's mother authorising him to bring the child back to her from relatives in Hongkong.

The first defendant, Chung, met Wong Wing, the second defendant, at the latter's address, when Wong told him that he had an uncle who would pay $70 for a child, as he was childless and longed for a son.

The transaction was carried out on June 21, when it is alleged the uncle paid $60 for the boy.

NOT REGISTERED IN COLONY

Canton Medical Graduate Charged

Lei Sik-pang, a Canton practitioner of western medicine, was summoned before Mr. R. A. D. Forrest at the Central Court yesterday for practising medicine for gain while not being registered in the Colony.

Detective-Inspector R. L. Whant, who prosecuted, said that acting on information, a Chinese detective went to see the defendant and complained of being ill. Lei examined him and gave him a prescription. Defendant was paid a dollar for the visit.

Premises Visited

Following the information, defendant's premises were visited by police and Dr. Valentine. There were no drugs or poisons stored in the house and the premises showed no signs of having been converted into a surgery.

Inspector Whant stated the police did not wish to take a serious view of the case as the defendant had a qualification, but was not permitted to be registered in Hongkong.

Canton Graduate

Mr. C. Y. Kwan, who appeared for the defendant, pleaded guilty. He said that the defendant was a graduate of the Canton Medical College and had been a house surgeon of the college for 14 years. Lei had altogether 45 years experience in his profession.

The defendant had not openly practised his trade, but only treated friends on introduction. He pleaded that it was only a technical offence.

A fine of $10 was imposed.

AMBULANCE WORK IN EMERGENCY

A meeting of officers of the St. John Ambulance Association and Brigade was held at Brigade Headquarters yesterday, when plans for work in time of emergency were discussed.

Mr. A. Morris, who recently tendered his resignation as Director of Ambulance, a post that he has held for several years, was persuaded to remain indefinitely at the head of the organisation.

SHIPPING MOVEMENTS

The (B. & S.) steamer Teiresias is expected to arrive here from Singapore (via Haiphong) on Aug. 26 at 6 a.m.

• • •

The (P. & O.) steamer Nagpore left Moji on Aug. 19 and is due here on Aug. 24 at 5 a.m.

• • •

The R.M.S. Emp. of Japan arrived at S'hai on Aug. 22 (Tue.) 5.30 p.m. and leaves Shanghai on Aug. 23 (Wed.) 7 p.m. She is due at Hongkong on Aug. 25 (Fri.) 9 a.m. and leaves Hongkong (for Manila) on the same day 5 p.m.

Compulsory Service Ordinance

NON-ATTENDANCE AT MEDICAL BOARD

Two more European-born British subjects were summoned to attend Court yesterday for the violation of the Compulsory Service Ordinance.

The defendants were John Denman Murphy, residing at Bellevue Hotel, and L. Dunn, residing at No. 278, Mau Tau Wei Road.

The summonses were taken out against them for failing to present themselves to the property authorities for medical examination in connexion with the Compulsory Ordinance.

CAUTIONED

Murphy pleaded guilty to the summons, and was cautioned.

He told the Court that he was then unemployed, and at the time he was ordered to attend the medical, which was at 11 a.m. on August 16, he was seeing someone in the hope of obtaining employment. He added that he attended the medical examination three-quarters of an hour later, but was told that he was too late. He then went up to the Registration Office to seek advice and as a result a summons was taken out against him.

The case against Dunn was adjourned for one week, defendant having failed to appear in Court.

MANAGERS FINED FOR PERMITTING OVERTIME WORK

The manager of the Sai Ki Singlet Company was fined $50 when summoned before Mr. Q. A. A. Macfadyen, at the Kowloon Court yesterday, for having permitted 27 women and one young person to be employed on the premises of the factory at 52, Un Chau Street, at 10.20 p.m. on August 1.

The manager of the Wah Lung Knitting Factory, of 54, Un Chau Street was fined $50 for a similar offence. Twenty-eight women were found employed on the premises of the factory at 10.30 p.m. on August 1.

Mr. D. W. Phillips, Assistant Inspector of Factories and Workshops, who prosecuted, stated that the latter factory had been warned against the offence last September.

TRAFFIC ACCIDENTS IN THE COLONY

In the Colony of Hongkong, including the Island, Kowloon and New Territories, during the week ending at 8 a.m. on Saturday, August 19, 1939, there were altogether 108 traffic accidents as the result of which 2 persons were killed and 33 persons were injured.

Of the persons killed, two Chinese females, age 60 and 77 were knocked down and killed by private motor car and a bus, respectively while running across the road.

Of persons injured, 20 were pedestrians, who were either walking or running across the road and were struck by vehicles.

Of 108 accidents, 47 were collisions between vehicles; 34 were collisions between vehicles and pedestrians; 27 accidents were due to other causes.

AIRPORT NEWS

Imperial Airways:

NORTHBOUND

Thursday: Bangkok, Hanoi, Hongkong.

Dorado—4 p.m.

SOUTHBOUND

Friday: Hanoi, Bangkok.

Dardanus, Denebola—7 and 7.30 a.m.

Air France:

NORTHBOUND

Wednesday: France, Hanoi, Hongkong.

Service—noon.

SOUTHBOUND

Wednesday: Hanoi, France.

Service—1.30 p.m. (same day).

Pan American Airways:

EASTBOUND

Friday: U. S. A., Manila, Hongkong.

China Clipper—2 p.m.

WESTBOUND

Saturday: Manila, U.S.A.

China Clipper—8.30 a.m.

AT LAST!

A RUBBERLESS LIGHT-WEIGHT RAINCOAT FOR MEN.

Fine quality Silk Poplin, Unlined, absolutely rubberless, Raglan Style with Prussian Collar in a smart shade of fawn.

SIZES 44" TO 34" In Various Lengths

$37.50 PER GARMENT

LESS 10% CASH DISCOUNT

LANE • CRAWFORD • LTD.

Men's Wear Department

The House of Quality & Service

Tel. 28151.

WIN $50 See page 3

WEATHER REPORT

HONGKONG ROYAL OBSERVATORY

10 a.m., August 23.

Barometer (at sea level), 29.65 ins.
Temperature, 81 F.
Humidity, 87 per cent.
Wind Direction, E.
Wind Force (Beaufort), 6.
Temperature: maximum yesterday, 84 F.
Temperature: minimum last night, 77 F.
Rainfall 1 or 24 hrs. ending 10th to-day, 0.38 ins.
Total rainfall since January 1st, 74.51 ins.
Against an average of, 63.73 ins.
Sunset to-night of, 6.49 p.m.
Sunrise to-morrow, 6.03 a.m.

4 p.m., August 23.

Barometer (at sea level) 29.63 ins.
Temperature, 83 F.
Humidity, 81 per cent.
Wind Direction, E/S.
Wind Force (Beaufort), 6.
Maximum temperature, 84 F.
Minimum temperature, 77 F.
Rainfall, 0.01.

HONG KONG TIDE TABLE

From 24 to 30 Aug. 1939

High Water.				Low Water	
Days of Week	Date of Month	Hong Kong Standard Time.	Height.	Hong Kong Standard Time	Height.
		h. m.	ft. in.	h. m.	ft. in.
Thur.	24	04 33	6 2	12 20	2 4
		19 30	4 3	23 15	4 2
Fri.	25	05 41	6 4	13 07	2 1
		20 25	4 5	23 40	4 2
Sat.	26	06 40	6 5	—	—
		20 56	4 6	13 46	1 9
Sun	27	07 31	6 6	00 47	3 9
		21 25	4 9	14 20	1 7
Mon.	28	08 15	6 8	01 26	3 6
		21 45	5 1	14 50	1 6
Tues.	29	08 51	6 9	02 19	3 4
		22 16	5 3	15 20	1 5
Wed	30	09 26	6 9	03 02	3 2
		22 26	5 5	15 54	1 6

The SMARTEST WAY TO TRAVEL

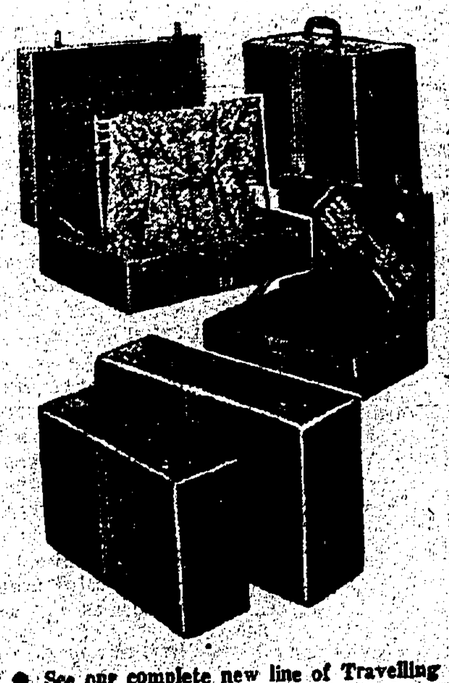

• See our complete new line of Travelling Bags & Trunks by:

HARTMANN & WHEARY

★ New Stock Just Arrived!

CHINA EMPORIUM, LTD.

3RD. FLOOR

ADVERTISEMENTS

G. R.

PUBLIC AUCTION.

PARTICULARS AND CONDITIONS of the Sale by Public Auction to be held on Monday, the 28th day of August, 1939, at 3 p.m., at the Offices of the Public Works Department, by Order of His Excellency the Governor of one Lot of Crown Land at Wong Nei Chung, in the Colony of Hong Kong for a term of 75 years, with the option of renewal at a Crown Rent to be fixed by the Surveyor of His Majesty the KING, for one further term of 75 years.

Intending bidders are advised that immediately after the disposal of the lot the Purchaser (if not the applicant), will be required to deposit with an authorised officer who will be present at the sale, the sum of two hundred dollars, ($200) in cash. This sum will be refunded on payment of the Purchase price.

PARTICULARS OF THE LOT

No. of Sale.	Registry No.	Locality.	Boundary Measurements. N.	S.	E.	W.	Contents in Square feet.	Annual Rental.	Upset Price.
			ft.	ft.	ft.	ft.		$	$
1	Inland Lot No. 5548.	Junction of Sing Woo Road & Tsui Man Street.	As per sale plan.				About 4,500	82	11,250

639

G. R.

PUBLIC AUCTION.

PARTICULARS AND CONDITIONS of the Sale by Public Auction to be held on Monday, the 28th day of August, 1939, at 3 p.m., at the Offices of the Public Works Department, by Order of His Excellency the Governor of one Lot of Crown Land at Wong Nei Chung, in the Colony of Hong Kong for a term of 75 years, with the option of renewal at a Crown Rent to be fixed by the Surveyor of His Majesty the KING, for one further term of 75 years.

Intending bidders are advised that immediately after the disposal of the lot the Purchaser (if not the applicant), will be required to deposit with an authorised officer who will be present at the sale, the sum of two hundred dollars, ($200) in cash. This sum will be refunded on payment of the Purchase price.

PARTICULARS OF THE LOT

No. of Sale.	Registry No.	Locality.	Boundary Measurements. N.	S.	E.	W.	Contents in Square feet.	Annual Rental.	Upset Price.
			ft.	ft.	ft.	ft.		$	$
2	Inland Lot No. 5579.	Sing Woo Road.	As per sale plan				About 4,500	82	11,250

640

CHARITY CONCERT
given by
Prof. Harry Ore Prof. E. Pellegatti
Miss Prue Lewis Mrs. Silvia Choy
Mr. Albert Woo Miss Rosabel Hsu
and the
CHORAL GROUP
(Director: Prof. E. Gualdi)
at the
CHINA FLEET CLUB THEATRE
On Friday, August 25, 1939, at 9 p.m.
In aid of Refugee Children
Sponsored by
The Industrial Home for Refugee Children.
Admissions: $5 and $3
Booking at the
Tsang Pook Piano Co.
Anderson Music Co.
601

ADVERTISEMENTS

IN THE SUPREME COURT OF HONG KONG

PROBATE JURISDICTION

IN THE GOODS of Joseph Julien Chollot late of 85 Rue Marcel Tillot Shanghai, China, deceased.

NOTICE IS HEREBY GIVEN that the Court has by virtue of Section 58 of the Probates Ordinance 1897, made an Order limiting the time for creditors and others to send in their claims against the above estate to the 12th day of September, 1939.

All Creditors and others are accordingly hereby required to send their claims to the undersigned on or before that date.

Dated the 16th day of August, 1939.

JOHNSON, STOKES & MASTER,
Solicitors for the Executor,
Hong Kong & Shanghai Bank Building,
Hong Kong.

630

HONG KONG & SHANGHAI BANKING CORPORATION.

NOTICE IS HEREBY GIVEN that Certificates Nos. NS.928 and NS.929 dated Hong Kong, 9th October 1894, for 50 shares numbered 3270/3279, 56190/56199, 20300/20304, 20305/20309, 66258/66265, 69642/69643, and 52016/52025, Certificates Nos. NS.2249, NS.2250 and NS.2251 dated Hong Kong, 10th November 1897, for 75 shares numbered 51251/51262, 51851/51863, 24471/24473, 16097/16101, 36087/36101, 15974/15975, 39071/39075, 33649/33653, 2016/2021, 34096/34099, and 53746/53750, Certificate No. 5/NS.304 dated Hong Kong, 7th July, 1908, for 62 shares numbered 89265/89326, Certificate No. 5/NS.2374 dated Hong Kong, 13th November 1912, for 20 shares numbered 91879/91898, Certificate No. 5/NS. 2377 dated Hong Kong, 16th November, 1912, for 9 shares numbered 13556/13560, 65164/65165, 76695 and 62879, and Certificate Provisional No. 57/657 dated Hong Kong, 20th February, 1922, for 72 shares numbered 128802/128873, all registered in the name of Rafael Perez, have been LOST or STOLEN, and should these certificates not be produced to the Bank before the 26th August 1939, new certificates for the 238 shares and the aforesaid, Certificates Nos. NS.928, NS.929, NS.2249, NS.2250, NS.2251, 5/NS.304 5/NS.2374, 5/NS.2377, and Provisional No. 57/657 will be thereafter treated by this Corporation as Null and Void.

By Order of the Court of Directors.

V. M. GRAYBURN,
Chief Manager.

Hong Kong, 26th July, 1939.

579

WIN $50 See page 3

ADVERTISEMENTS

THE HONGKONG ELECTRIC CO., LTD.

IT IS HEREBY NOTIFIED that an Interim Dividend of Dollars one per Share has been declared for the year 1939, and will be payable on and after Thursday, 7th September, 1939. Dividend Warrants may be obtained on application at the Company's Registered Office, P. & O. Building.

THE REGISTER OF SHARES of the Company will be CLOSED from MONDAY, 28TH AUGUST, to WEDNESDAY, 6TH SEPTEMBER (both days inclusive) during which period no transfer of shares can be registered.

By Order of the Board of Directors.

GIBB, LIVINGSTON & CO. LTD.,
Agents.

Hong Kong, 27th July, 1939.

624

The Daily Press
香港日報

Editorial and Business Office: 15-19, Queen's Road Central. Tel. 30251.
Night Editor (Wanchai Office). Tel. 24511.
London Office: 53, Fleet Street E.C.4.

HONGKONG, AUGUST 24, 1939

UNEASINESS

A SECTION of the local community appears to be in a state of jitters following the Japanese occupation of the Chinese side of the border adjoining Hongkong. On the other hand reports of impending negotiations for a non-aggression pact between Soviet Russia and Germany appears a nasty jar for Japan.

NERVOUSNESS at the present juncture is entirely unwarranted and nothing could be more deplored. True, we are passing through critical times and all sorts of rumours are rife but, if we were to believe a fraction of them, we would find ourselves in such a maze that it would be most difficult to find a way out. Japan appears to have her hands so very full with the war in China and border disputes with Soviet Russia that it is hardly likely that she would want to make another enemy by attacking Hongkong. If she did, she would be extremely foolish.

WHETHER a non-aggression pact between Germany and Soviet Russia would have any effect as far as Hongkong is concerned, it is premature to say but it is well to remember that Britain has a non-aggression pact with Berlin and that it was not so long ago that Hitler publicly declared that there would be no wars in the future between the Reich and Britain. Some are inclined to the belief that Japan, finding herself isolated as a result of the pact, may make a desperate move against this Colony. But such a move is hardly likely for the reasons already given.

IN ANY CASE, the local authorities have taken due precautions against local disorder. With a view to controlling the frontier and preventing unnecessary and undue crossing, the railway and highway bridges across the Shumchun River have been removed. At the same time, other precautionary measures have been taken, such as the recommendation to people living at Fanling to move in to Hongkong and Kowloon; the advice to people whose presence here is not essential to evacuate; and the recommendation that food supplies should be stocked for a period of four weeks.

LARGE NUMBERS of people already have started to leave the Colony and yesterday steamers leaving Hongkong for Macao, Shanghai, Canton, Manila and Haiphong were reported to have been packed to capacity. How Chinese returning to Canton will fare upon their return to the City of Rams is a matter of conjecture but with the limited funds at their disposal, they face a serious dilemma.

BUT WHILE it is easy enough for the authorities to advise the evacuation of civilians whose presence here is not essential, it would be pertinent to inquire why this advice was not given several weeks ago. Were the authorities so badly informed that they did not know what was happening around them? How about the clerk making about $30 or $40 a month? Is he and his family to be evacuated? And, how? Is anything being done to facilitate the evacuation of civilians to say, Manila? How about the cholera restrictions? Will the authorities undertake to hasten the issue of cholera certificates, which work at the present time takes several days? It would be interesting to know the Government's answers to these queries.

IN THE MEANTIME, our advice to readers is to remain calm and not become panicky though where possible and convenient it is just as well for them to evacuate.

BRITISH FAR EASTERN POLICY AS MIRRORED IN THE TOKYO CONFERENCE

BY KUNG LING-KAI

(Special to the "Hongkong Daily Press")

The preliminary agreement reached between Britain and Japan seems to have considerably eased tension at Tientsin, though for a time it was feared that the dispute might lead to a "showdown" by force. Because Britain's interests stand sharply athwart Japan's ambitions in China, a clash between them has long been expected. While Britain is still insisting on the solution of the Tientsin incident as a local issue, Japan is using her self-manufactured dispute as a lever to further her own designs. Thus the issue involved in this agreement is something more than the interest and prestige of any one nation.

It is because of the wider scope and greater significance this agreement implies that the whole world is following with intense interest the unfolding of this diplomatic drama. But the question in which the Chinese people are most interested is whether this agreement indicates a change of Britain's policy towards the Far East. In order to correctly appraise the real issue involved, let us first have a clear picture of its background.

Britain's policy in the Far East is but a part of her imperial policy. Due to her scattered possessions all over the world and the constant threat to her life line, her policy has been a flexible one. On account of this policy, it is sometimes thought wise not to hesitate to sacrifice some of her interests in certain parts of the world if, in turn, her empire as an entity has more to gain by it. Britain's fundamental policy, however, remains unchanged: the preservation of her imperial interest as a whole.

I think it is evident that Japan's avowed objective behind her "New Order in the Far East" aims at nothing less than the monopoly of the whole China market and, to accomplish this, in the opinion of the Japanese militarists, the influence of Western powers must be completely ousted. Partly because her interests conflict with Japan's expansion and partly because the dilatory policy and weak stand she has taken since the Manchurian Incident in 1931, Britain is logically singled out by Japan as an experiment on the effectiveness of the latter's policy of a "New Order in the Far East."

HONOUR AT STAKE:

On the other hand, China rightly views her present struggle against Japanese aggression as her national revolution in which her honour and existence are at stake. On the success of her resistance hinges not only her life as an independent state, but, what is more important to her and to the world at large, the issue whether Democracy with its ideals and principles is yet to survive in a world in which might, but not right, seems to be the rule.

There is no necessity for me to reiterate that China is prepared at any time to accept peace on the condition that her political sovereignty and territorial integrity be respected. Failing this condition, China, if circumstances demand it, prefers to go down with the ship than to surrender.

However, finding herself between Japan's determination to dominate China and China's persistence to defend her sovereignty at all costs, the present British Government have found to their disappointment that their conciliatory policy towards Japan has not achieved the desired object.

JAPANESE DEMANDS:

But what engages our attention most is the nature of the Japanese demands, some of which are: the surrender of the four Chinese suspects, the handing over of the Chinese Government's silver holdings in the Tientsin British Concession to the Japanese militarists and the prohibition of the circulation of Chinese Government notes in the Concession.

First, Japan's demand for the surrender of the four accused by the British authorities at Tientsin is entirely preposterous. Japan has not declared war on China, so she cannot claim the rights of a combatant. Because the place where the incident occurred is still under British jurisdiction, even if war were declared, the suspects are entitled to trial in a British court, and should they be convicted, they cannot be handed over to the Japanese, as the Concession is under the control of a neutral power. Furthermore, the National Government is the only Chinese Government recognized all over the world, and if the British authorities ignore this fact and hand over the suspects to the Japanese militarists, are we to understand it as British de facto recognition of Japan's conquest of North China?

Next is the surrender of the Chinese Government's silver holdings in foreign banks in the British Concession. The sum is attractive for the replenishment of Japan's depleted treasury so as to enable her to purchase more war materials abroad. But Britain leases the

(Continued on Page 9)

HONGKONG DEFENCE RESERVE

(Compulsory Service Ordinance 1939)

Men are required for Second Line Defence Work, such as Special Constable and Guard Duty, Auxiliary and Special Fire Brigades, clerical work, etc.

British subjects of the age of 41 upwards are invited to offer themselves to

The Compulsory Service Tribunal for enrolment in

The General Group of the Hongkong Defence Reserve

which will be employed on essential services.

Applicants will be medically examined and, if passed as fit, will be assigned to duty after enrolment, according to their capacity.

This procedure will replace for the time being that laid down by the Compulsory Service Ordinance 1939. Applicants are requested to send in their names whether or no they have already been called up for medical examination under that Ordinance.

Applications should be sent to The Clerk to the Compulsory Service Tribunal,

Colonial Secretary's Office.

R. A. C. NORTH,
(acting Colonial Secretary)
BY ORDER.

PRECAUTIONARY MEASURES TAKEN

The "Hongkong Daily Press" learns from the most authentic sources that the Government of Hongkong has, in view of the many rumours which are at present rife, taken definite precautionary measures to cope with any situation that may arise and to preserve peace and order locally.

With a view to controlling the flood of people coming and going across the border, it has been deemed advisable to remove the railway and highway bridges which cross the Shumchun River.

At the same time, it is being recommended that residents of Fanling should come over to Kowloon and Hongkong.

The Government, also in view of the unnecessary state of jitters which prevails, is advising all persons whose presence in the Colony is unnecessary to evacuate so as to remove a source of worry so far as the authorities are concerned.

MASS AIR RAID OVER KIANGSI

OVER 300 BOMBS DROPPED

KIAN, KIANGSI, Aug. 23 (Central)—Mass bombing attacks were again conducted by Japanese aircraft over open towns in Kiangsi Province yesterday.

Kian, about 125 miles south-west of Nanchang, was raided by six machines, which released over 20 missiles in the outskirts. They were greeted by furious Chinese anti-aircraft gun fire.

Houses Wrecked

Fourteen planes attacked Hokow, on the Chekiang-Kiangsi Railway, in East Kiangsi, shortly afterwards, dumping about 14 bombs. One civilian was reported killed and a number of houses reduced to ruins.

An hour later, Shangjao, north-east of Hokow and on the same railway line, was attacked by 11 aircraft. Some 300 bombs were unloaded there, killing and wounding five civilians.

Hello & Goodbye

(BY A. W. HYER)

The huge, dark shadows of war clouds in Europe have quickly come to our Colony. The subject of thoughts and conversations during the past forty-eight hours has been war, politics, pacts, and a great deal of guess work as to present and coming situations and conditions.

However, the daily lives of the Colony's residents have been carrying on as usual and travel transports have arrived and departed from Hongkong, though many of their passengers hurry about with intense seriousness.

The semi-typhoon weather of Wednesday morning held up the arrival of Air France's inward weekly service from France, via Hanoi, the plane arriving at Kai Tak at 6.30 p.m. The departure hour for the return service was 7 a.m. this morning.

Air France

LATE ON WEDNESDAY afternoon, 6.30, the Air France plane arrived at Kai Tak from France, via Hanoi, all fourteen accommodations being reserved.

Mr. C. E. von Sickle, the smiling International Harvester Corporation's representative returned from a quick trip to Hanoi. If this gentleman keeps travelling up and down the air line to Indo-China he will need a commuter's ticket!

Returning from business calls was Mr. R. Larcher, who went flying south by Imperial Airways a short time ago.

Mr. A. Naether returned from a business trip in Indo-China and the interior of China. This gentleman will hurry back to his desk in Shanghai where he represents the Poldi Steel Works.

Arriving by the Air France plane from Bangkok were Mr. S. Mirua, Mr. B. Gain and Mr. L. Deldrio. Mr. B. R. Carney was en route from Hanoi; unfortunately, we missed these gentlemen's arrival therefore, no interviews.

Thursday Departure

THE AIR FRANCE SERVICE left Kai Tak at 7 a.m. this morning for France, via Hanoi.

Travelling to Hanoi was Mr. W. Hewitt, of the Standard Vacuum Oil Co. A business trip takes him away from his desk in the local office.

Several Chinese passengers travelling to Hanoi and London embarked on the Air France service but their names were not divulged.

m.v. Scharnhorst

WEDNESDAY at 4 p.m. the m.v. Scharnhorst had entered the harbour from Shanghai and was alongside pier one.

Mr. Lewis Brace, another popular executive of the Asiatic Petroleum Co., came down from his desk in Shanghai. Friends were on hand to give him a cordial reception.

Another busy executive from Shanghai was Mr. F. Iden, of the Bayer Pharma Co., who will make a short call in the Colony.

The good-looking number one of Jebsen and Co. in Shanghai and also Rickmers Linie, Mr. Peter Rickmers, travelled frim Kobe to Hongkong. His visit will be short and he will then probably return to Shanghai.

Mrs. O. Ozario was welcomed by excited friends. The little lady voyager has been on a round trip in the Scharnhorst to Japan and back.

Europe-Bound

THE m.v. SHARNHORST spent little time in our harbour on Wednesday, arriving late in the afternoon and leaving at 2 a.m. on Thursday.

There was a large passenger list for the Europe bound voyage though, at an early hour last evening, few travellers were about.

Mr. and Mrs. W. T. Chang, and their two sons, were receiving many guests aboard last evening. This popular Chinese family are travelling to Singapore, the extent of their visit being indefinite.

The young Mr. A. Pestonji was listed for a trip to Manila. However, we could not discover his presence though his bags reposed in the cabin.

Captain and Mrs. C. Bloem were the centre of a gay farewell party last evening. Bremen will be their destination and they are looking forward to a most pleasant sea voyage on the German motorship.

Mr. and Mrs. M. L. Lim Sico, accompanied by their attractive daughter and son, are returning to Manila. The whole family have been enjoying a gay and happy vacation and now they return to the south where the head of the family is general manager for a large hardware concern.

Baron W. von Medem sounded very interesting and we searched for him but without success. Luggage revealed his destination is Genoa, but that is all there is to tell!

As in the past few days many transports departing from Hongkong have been crowded with families travelling south mainly. The m.v. Scharnhorst's passenger list contained many travellers sailing to Manila and Singapore.

m.v. Ruys

WEDNESDAY at 7 a.m. the m.v. Ruys, the de luxe travel transport of the J.C.J. Line was in port from calls in South Africa.

Dr. G. A. C. Herklots returns to the Colony and commences to think of classes in the HongKong University. The doctor is in the Biology Department. The holiday from which he returns was great!

The majority of passenger accommodation on the Ruys was held by Army officers of the Portugese Government and their families. A large group of them passed through the Colony yesterday, disembarking from the motorship and travelling up to Macao, their station.

Lieut. L. M. Corvalho, Lieut. A. F. P. da Costa, Capt. L. H. L. Ferreira, Lieut., and Mrs. C. J. S. Gomes, Lieut. A. J. P. da Silva were a few out of approximately forty of this Army group travelling to Macao.

The U.S. Postmaster General, Col. James Farley, was received in private audience by Pope Pius on Monday at Castelgandolfo where His Holiness resides during the summer months.—(T.O.)

BRITAIN'S OBLIGATIONS TO POLAND REMAIN UNAFFECTED BY GERMANY'S PACT WITH THE SOVIET

SOVIET RUSSIA TO PURSUE MORE VIGOROUS POLICY IN THE FAR EAST

That Soviet Russia, freed from the menace in Europe, will likely pursue a more vigorous policy in the Far East is the concensus of opinion expressed by the leading Hongkong Chinese papers in their editorial comments on the proposed German-Soviet Non-Aggression Pact yesterday.

The "Ta Kung Pao" describes the pact, if concluded, as a natural consequence to Germany's desire to lessen the pressure of Britain and France on her efforts to settle the Danzig and Corridor problems, the failure of the democratic nations to speedily conclude a military alliance with Soviet Russia, and the desire of Soviet Russia to obtain security on her European front in order to concentrate her efforts to cope with the threat in the Far East.

Immediate Effects

The immediate effects of the pact, the journal predicts, will be the difficulty in continuing the staff talks in Moscow, threat to Poland's security owing to her loss of Soviet support, the dwindling of the combined strength of Britain and France to equal to that of Germany as a result of the loss of Soviet support and the strengthening of the position of the Soviet Union in the Far East.

The "National Times" says that the German-Soviet non-aggression pact indicates the breakdown of the anti-aggression front of Britain and France in eastern Europe.

The paper predicts a more vigorous German attitude in Europe in the near future. Germany, it says, has now surrounded Poland on three sides and can more easily seize Danzig and the Corridor. Should this happen, it is problematic whether Britain and France will actually go to Poland's rescue as previously guaranteed by Britain.

Diplomatic Failure

The "Wah Kiu Yat Po" declares that the proposed pact reflects a great diplomatic failure on the part of Britain and France in their attempt to get Soviet Russia on their side.

The paper forecasts a deadlock in the present Moscow staff talks, and believes that Poland might abandon her policy of depending on Britain and France so as to pacify Germany.

From the standpoint of Soviet Russia, the paper says, the proposed pact with Germany is calculated to administer a blow to Britain's opportunist policy and to destroy the Anti-Comintern Pact in order to frustrate Japan's desire to convert it into a military alliance aimed at Russia.

Different view

Holding a different view, the "Sing Tao Jih Pao" declares that the proposed pact will not be a menace to Poland. Soviet Russia, it says, while concluding a non-aggression pact with Germany, may still proceed with her negotiations with Britain and France for a mutual assistance pact.

The blow suffered by Japan as a result of the pact will be the loss of support and help from Germany in the event of a showdown with Soviet Russia.

Precautionary Measures

LONDON, AUG. 23 (REUTER)—IT WAS OFFICIALLY ANNOUNCED YESTERDAY THAT THE CABINET HAD DECIDED THAT ANY GERMAN-SOVIET NON-AGGRESSION PACT WOULD IN NO WAY AFFECT BRITAIN'S OBLIGATIONS TO POLAND.

Parliament will meet on Thursday when both Houses will pass, through all its stages, the Emergency Powers Defence Bill to place the Government in a position to take any necessary measures without delay should the situation require such steps.

PRECAUTIONS TAKEN

In the meanwhile, precautionary measures are being taken—for instance, the calling up of certain personnel of the Navy, Army and Air Force and for A.R.P. and Civil Defence.

Arrangements are also being made to deal with exports from this country of essential materials and commodities.

FULL POWER

LONDON, Aug. 23 (Reuter)—The Emergency Power (Defence) Bill, which Parliament will be asked to pass to-morrow, will in effect give the Government the power to take steps to meet any emergency and, if necessary, they will be empowered to act without consultation of Parliament.

China War:

CHINESE PUSH IN ANHWEI

SHANSI SUCCESS: TOWN RECAPTURED

TUNKI, ANHWEI, August 23 (Central)—A Chinese force is reported to be pushing towards Tikang, on the south bank of the Yangtze River, in Anhwei.

The Chinese advance followed the defeat of 600 Japanese who launched an attack near Tikang last Sunday.

Shansi Success

LOYANG, August 23 (Central)—Hotly pursuing the Japanese retreating from Tsincheng, strategic town in a south-east Shansi, the Chinese are reported to be approaching Kaoping, north of Tsincheng.

Meanwhile, following their recapture of Tientsinkwan and Tsinmiaopu, near the Honan border, the Chinese are now engaged in a "mopping up" campaign against remnant Japanese units.

Sporadic fighting has been in progress in the vicinity of Changtienchen, south of Hsiahsien, and Yicheng, in South Shansi, during the past few days.

A Japanese drive eastward from Yicheng has been repulsed with severe losses. The invaders are now strongly barricading themselves inside Yicheng.

Some 220 Japanese launching an offensive on the Chinese positions south-east of Fowshan, south-east of Linfen, have also been beaten back.

Chinese Attack

KINHWA, August 23 (Central)—A daring Chinese raid on Kinshanwei, on the north bank of Hangchow Bay in Kiangsu near the Chekiang border, was staged by Chinese units last Sunday night.

Following a severe engagement, they occupied the east gate of the town. The Japanese, suffering heavily, stubbornly held out at the west gate.

Kinshanwei, it may be recalled, was where the Japanese effected a landing in 1937, which turned the tide of the Shanghai hostilities in their favour.

T'wyun Recaptured

SHIUHING, KWANGTUNG, August 23 (Central)—Towyun, a point near Kongmoon, which was lost to the Japanese on August 20, was wrested back by the Chinese the following day.

Some 300 Japanese were killed in the engagement preceding the Chinese recapture of the town. The Japanese carried away several hundred piculs of rice upon their retreat.

The Chinese who re-entered Towyun are reported to be now pressing on Kongmoon.

Mukchow was also lost to the Japanese on August 20. The Chinese withdrew from the town after the total destruction of their defence works.

You can be Extra Sure of Exshaw

"The finest cognac Brandy shipped East of Suez"

SOLE AGENTS:

CALDBECK, MACGREGOR & CO., LTD.

DEATH OF SIR JOHN ASTBURY

Former Judge Of High Court

LONDON, Aug. 23 (Reuter)—The death has occurred of the Right Hon. Sir John Meir Astbury, Kt., P.C., M.A., B.C.L., who was born in Manchester on June 14, 1860, and who was Judge of the High Court of Justice from 1913 to 1929.

Sir John was M.P., (L) for Southport Division S. W. Lancs, from 1906 to 1910.

Sir John Astbury was called to the Bar, Middle Temple, in 1884, was appointed Queen's Counsel in 1895 and became a Bencher in 1903.

THE HONG KONG PENINSULA HOTEL; HONGKONG HOTEL; REPULSE BAY HOTEL; & SHANGHAI ASTOR HOUSE; PALACE HOTEL; HOTELS LIMITED.

In association with the Grand Hotel des Wagons Lits, Peking.

Projected Soviet - German Treaty Not Quite So Catastrophic As It First Appeared

WASHINGTON, Aug. 23 (Reuter)—With the first shock of surprise over, officials here are inclined to believe that the announcement of the projected Soviet-German Pact is not quite so catastrophic as at first appeared.

The State Department has so far withheld any comment pending a clarification of the announcement.

Well-informed circles, however, enumerate a number of points as possibly constituting a "silver lining."

A HIGH PRICE

Firstly, it is pointed out that the Soviet, which demanded such a high price from Britain, can hardly have surrendered all its bargaining power by giving Germany a free hand in Eastern Europe.

Secondly, continued German aggression throughout that area could scarcely be to the Soviet's interest.

JAPAN EXPOSED

Thirdly, Herr Hitler has certainly paid highly by weakening the anti-Comintern Pact and exposing Japan to a threat of stronger Soviet and Chinese resistance in the Far East.

It is stated that the last point cannot fail to cause some satisfaction here.

It is balanced, however, by the regret that though aggression in the Far East has received a setback, the European Peace front has received a severe blow, particularly the diplomacy of Britain, which it has been President Roosevelt's constant desire in recent months to strengthen.

JAPANESE LEAVING TIENTSIN

FLOOD EFFECTS IN CONCESSION

PEIPING, Aug. 23 (Reuter)—Though there was much delay, the train services between Tientsin and Peiping were maintained yesterday, two trains arriving hours late crowded with refugees, including 600 Japanese from their concession in Tientsin, which is reported to be worse affected than the other concessions.

Travellers report that the Japanese are striving to maintain the blockade of the British Concession, sentries being posted at the barriers in rowing or motor boats, as a result of which the blockade has now become a maritime affair.

INTERNATIONAL SITUATION IS SERIOUS

STOCKHOLM, AUG. 22 (REUTER)—BEFORE HE LEFT FOR BRUSSELS TO ATTEND THE OSLO POWERS CONFERENCE, M. SANDLER EMPHASIZED THAT THE INTERNATIONAL SITUATION WAS CLEARLY SERIOUS.

M. Sandler indicated that the basis of the Brussels discussions would be of great interest to the participating countries in the maintenance of peace, their wish to make themselves independent of powerful groups in Europe, and the necessity in time of tension to adopt a reserved and moderate attitude.

FRANCE MAY RECALL MISSION IN MOSCOW

Cabinet Council Meeting

PARIS, Aug. 23 (Reuter)—The French Cabinet met yesterday afternoon to consider the international situation. According to several ministers, the Cabinet will decide whether or not to recall the French Military Mission in Moscow.

Following the meeting of the Cabinet, a communique was issued stating that the Cabinet Council had examined the international situation, particularly the reports sent to the Government by the representatives of France abroad.

The Council approved of instructions which are immediately to be despatched to the Ambassadors of France abroad.

M. Daladier, the French Premier, had a long talk with Gen. Gamelin, Chief of the General Staff, after the Cabinet Council. The interview lasted 85 minutes.

FRIDAY'S MEETING

The Foreign Affairs Committee of the Cabinet has been summoned for Friday, when, according to several deputies, the chairman, M. Misties, will explain the international situation.

It is likely that M. Bonnet, the French Foreign Minister, will also make a statement and thus the members of the Committee will be able to follow the evolution of the European situation without the necessity of Parliament being summoned.

FRENCH PRESS VIEWS

PARIS, Aug. 23 (Reuter)—The French Press last night takes the line that the German-Soviet Pact might have been expected in view of Moscow's "shilly-shallying" and the recent trade agreement. It is also considered that the pact might not have the results hoped for by Germany.

Describing it as the most complete reversal of policy doctrines in the history of Europe, "Les Temps" says: "The Reich Government, caught in a cul-de-sac, had to create a new fact. The Non-Aggression Pact with the Soviet, however, is contrary to the nature of things and appeared to be the surest means of obstructing the Anglo-French-Soviet Military Entente.

DARING GAME

"The game is daring, but it is not certain that it will have the results hoped for by Berlin.

FAR EASTERN

Continued from Page 8

Concession from the Chinese Government, not from Japan. No change of the status in the Concession can be made without the Chinese Government's consent.

The Chinese Government deposited their money in foreign banks like European Governments deposit theirs in New York banks. British authorities, having understood and accepted the trust, cannot surrender the Chinese Government's money without assuming the obligation to repay China in full of whatever loss is thus incurred.

WHAT RIGHT?:

Now we come to the prohibition of the circulation of Chinese Government notes in the British Concession. Britain is not Japan's ally at war with China, neither has Japan declared war on China. What right or justification has Japan to make such a demand on Britain? What legal excuse can Britain offer if she wants to capitulate? But, what Japan aims at is British co-operation with Japan for the time being to destroy China's independence and in the end the extinction of British influence and interests in China as well. She can then squeeze out all Western trade in North China by the manipulation of her own banks.

Therefore, from every point of view, if Britain should succumb to any of those demands, it will mean a portentous change of her fundamental policy towards China.

Yet for various reasons, Britain cannot bring about an abrupt change in her Far Eastern policy. The Tokyo formula for a settlement of the Tientsin dispute marks only the turning point in that direction. However, Britain has so far shown caution in not making any far-reaching commitments to Japan. The reason is not far to seek: the change will give rise to international complications which Britain cannot afford to ignore.

(TO BE CONTINUED)

Chinese Returning To Country By Circuitous Route: Abnormal Exodus

River boats leaving for Macao are carrying nearly full loads of passengers. A portion of them will probably proceed to Canton.

The exodus from Hongkong has taken on abnormally large proportions, but many of those leaving are but recent arrivals who came in through the New Territories following the Japanese push to the border and are now seeking to return to their homes by a circuitous route.

It may be presumed also that many of the passengers for Canton are on their way back to the country, and take the route via Canton for reasons of economy, finding it perhaps worth risking danger to save expense on the journey.

However, quite a few of those leaving Hongkong are definitely returning to Canton, having decided to lay claim to their homes and property in the city while they have been assured through various "sources" that the "claiming is yet good."

Where there are tea-houses and other communal gathering places, gossip breeds, and for the last few days a "whispering campaign" has been going on where it is rumoured that the puppet Canton authorities are to set a time-limit on returnees to the city. From the crowded river-boats, it can be gathered that quite a few refugees in the Colony have "got the wind up," a good many to the extent of leaving.

NEW TURNS IN ANTI-BRITISH MOVEMENT IN NORTH CHINA

PICKETS ACCOST ALL CHINESE

PEIPING, Aug. 23 (Reuter).—New turns in the anti-British movement are the use of Peking's famous buildings for propaganda.

The famous Temple of Heaven grounds are plastered with countless anti-British posters, etc., while the Sino-British Theatre has been closed as a result of picket activities.

BRITISH ANGLE

Pickets accosted all Chinese and suggested that they do not enter, while others upbraided the management for showing Shirley Temple in "The Little Princess," which is objected to because of its British angle.

Reuter's office was picketed yesterday by pickets who are endeavouring to secure information of the firm's activities from Chinese employees as they left the premises.

SEVEN CASES OF CHOLERA ON TUESDAY

Seven cases of cholera—3 in Victoria, 3 in Kowloon and one in the Harbour—were notified to the Health Department on Tuesday, in addition to 15 cases of tuberculosis, 5 cases of dysentery and 4 cases of enteric fever.

WIN $50 See page 3

JUST ARRIVED

The Amazing New "NEW-WORLD" GAS COOKER

with FOLDING PLATERACK and "REGULO" OVEN CONTROL

★ Are you still 'making do' with a cooker that's years out of date? Then go along NOW to the nearest GAS showrooms and see the wonderful *new* cookers. Gleaming enamel! Gay colours! High-speed boiling burners; rapid-heating grills. No other way of cooking works as fast—or as slow if need be—as gas. You can boil a pint of cold water in just over TWO minutes, or simmer stock all day long if you like. And see how the new cookers save you work with easy-clean, easy-reach ovens, self-lighting burners, and thermostat control that looks after the oven while you play! See them in the GAS SHOWROOMS TO-DAY!

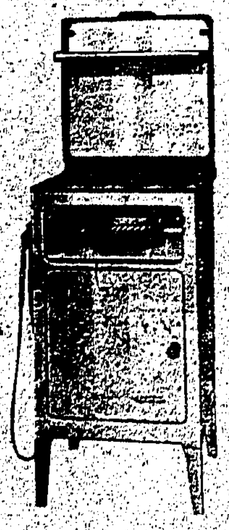

THE HONG KONG & CHINA GAS CO., LTD.

CENTRAL SHOWROOM: GLOUCESTER BUILDING Phone 24704.

KOWLOON SHOWROOM: 246, NATHAN ROAD Phone 57241.

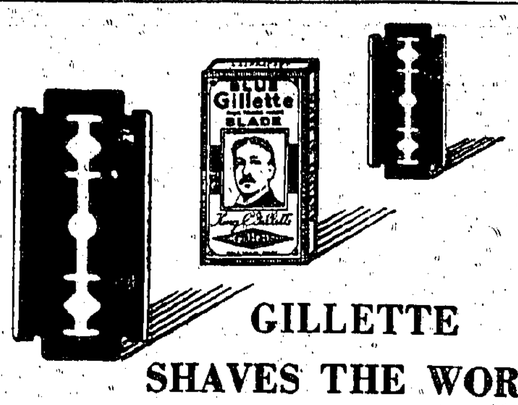

GILLETTE
SHAVES THE WORLD

After two generations, Gillette remains the greatest name in Shaving. Why? Because it successfully utilises every scientific facility for constantly improving the quality and precision of its razors and blades.

Made in England

"Blue Gillette"

K-2

KIRIN BEER

The Choice of The Multitude

Sole Agents:—

H. HONDA & CO.

Tel. 20720. 40, Johnston Road, Hong Kong.

ONLY SEVEN DAYS MORE

HURRY UP!

$50

WAITING FOR YOU

See particulars on page 3 if you are interested.

Bradman's Test Record Lowered: Third Match Against W. Indies Drawn

Though the Third Test Match between England and the West Indies was left drawn, England not only won the rubber—having won the first and drawn two—but also set up two cricket records.

The first of these was when Hutton and Hammond established a third wicket stand which realised 264 runs; the second was when Hammond, in scoring 138, lowered Bradman's record of 21 centuries scored in Test games.

The tourists put up the excellent total of 498 in reply to England's first innings score of 352.

England, however, thanks to Hutton, who was unbeaten with 165, and Hammond, knocked up 366 for 3 wickets and declared, leaving the West Indies no time to bat again.

THE PLAY

LONDON, Aug. 23 (Reuter)—The weather was threatening and the wicket was damp when the West Indies resumed their innings in the morning before a crowd of 2,000. Sealey (17 not out) and Constantine, who had scored a single overnight, added 45 runs between them when the former was caught by Wright off Nichols. Sealey contributed 24.

Martindale joined Constantine, but the newcomer had a short life, being bowled by Perks after scoring three runs.

Clarke shared the same fate, also falling a victim to Perks for two runs.

Constantine, now joined by Johnson, had in the meantine brought his individual score to 79 by hard hitting and he was eventually dismissed when he was held by Wood for Perks to claim his fifth wicket. Constantine hit a six and 11 boundaries. Johnson was nine not out and the total 498.

ENGLAND AT WICKETS

Hutton and Keeton opened England's second innings about an hour before lunch and brought the score to 39 when Keeton was bowled by Constantine after he had made 20.

Oldfield and Hutton remained together until the interval when the total was brought to 54 for one. Hutton had scored 23 and Oldfield seven.

The crowd had increased to 5,000 after lunch when Oldfield, after scoring 19, was caught by Sealey off Johnson, the total being 77 for 2.

Walter Hammond became associated with Hutton and the play became quite lively, the runs coming in fast from both batsmen who defied the bowling until the tea interval, Hutton reached his 50 runs in 115 minutes and Hammond took 75 minutes to make 53.

TEA SCORE

The score at the tea interval was 222 for 2, Hutton 97 and Hammond 76, both not out.

Shortly after tea Hutton reached his 100 after batting for 220 minutes, and Hammond followed suit later, scoring 102 in 155 minutes.

This was Hammond's first century in the Test against West Indies. He now beats Don Bradman's total of 21 centuries in Test matches.

The English captain was bowled by Clarke with the total at 341. Hammond's contribution was 138, of which 84 came from boundary hits. His partnership with Hutton realised 264 runs in 180 minutes.

A RECORD

This is a record for the third wicket partnership in any Test, beating the 262 by Hammond and D. R. Jardine against Australia in 1929.

Hutton continued to bat steadily and at close of play he had 165 not out while Denis Compton had 10 not out.

The English score was 366 for three wickets. The match was thus drawn.

MATCH DRAWN

It was announced that England declared, leaving the West Indies no time to bat, thus ending the match a few minutes earlier.

Altogether Hutton had batted for 320 minutes for his 165, hitting 17 fours.

Having won the First Test and drawn the Second and Third, England win the Rubber.

THE SCORES

England—1st Innings 352

West Indies—1st Innings

R. S. Grant, c Goddard, b Perks	6
Jeff Stollmeyer, c Perks, b Hutton	59
G. Headley, run out	65
Vic Stollmeyer, st. Wood, b Goddard	96
G. E. Gomes, b Perks	11
R. H. Weekes, c Hammond, b Nichols	137
J. E. D. Sealey, c Wright, b Nichols	24
L. N. Constantine, c Wood, b Perks	79
E. A. Martindale, b Perks	3
C. B. Clarke, b Perks	2
Johnson, not out	9
Extras	7
Total	498

Fall of wickets:—1 (Grant) for 12; 2 (Jeff Stollmeyer) for 128; 3 (Headley) for 134; 4 (Gomes) for 164; 5 (Vic Stollmeyer) for 327; 6 (Weekes) for 389; 7 (Sealey) for 434; 8 (Martindale) for 445; 9 (Clarke) for 475; 10 (Constantine) for 498.

Bowling Analysis

	O.	M.	R.	W.
Perks	30.5	6	156	5
Nichols	34	4	161	2
Wright	13	2	53	0
Goddard	12	1	56	1
Hutton	7	0	45	1
Compton	5	1	20	0

England.—2nd Inns.

Hutton, not out	165
Keeton, b Constantine	20
Oldfield, c Sealey, b Johnson	19
Hammond, b Clarke	138
Compton, not out	10
Extras	14
Total (for 3 wkts. decld.)	366

Fall of wickets:—1 (Keeton) for 39; 2 (Oldfield) for 77; 3 (Hammond) for 341.

Bowling Analysis

	O.	M.	R.	W.
Martindale	10	2	46	0
Johnson	14	2	76	1
Constantine	20	3	97	1
Clarke	17	1	78	1
Grant	11	1	38	0
Headley	4	2	17	0

U.S. BASEBALL RESULTS

NEW YORK, Aug. 23 (Reuter)—The following games in the Major League were played yesterday:

NATIONAL LEAGUE

	R.	H.	E.
Chicago	2	8	1
New York	4	9	0

Moore and Demaree homered for the Giants.
Battery: Melton and Danning.

St. Louis	5	15	1
Brooklyn	8	11	1

S. Martin homered for the Cardinals and Lavagetto and Camilli for the Dodgers.
Battery: Casey and Phelps.

Pittsburgh	8	14	1
Boston	2	11	1

Brubaker homered for the Pirates.
Battery: Bowman and Susce.

Cincinnati	0	5	1
Philadelphia	4	6	0

Battery: High and Millies.

Philadelphia	14	14	1
Brooklyn	5	7	3

Crosette, Rolfe, Dimaggio, Gordon and Dahlgren homered for the Phillies.
Battery: Russo and Dickey.

St. Louis	4	9	1
Chicago	6	8	0

Lewis homered for the Cardinals.
Battery: Feller and Hemsley.

AMERICAN LEAGUE

	R.	H.	E.
Philadelphia	4	12	6
Detroit	9	9	0

Gehringer homered for the Tigers.
Battery: Bridges and Tebbetts.

Boston	10	13	1
St. Louis	3	7	5

Foxx and Williams homered for the Red Sox and McQuinn for the Browns.
Battery: Galehouse and Peacock.

THE SERVICES

Continued From Page 3

WAR OFFICE, AUGUST 11

Col. (temp. Brig.) G. R. Howell, M.V.O., M.C., Ind. Army, is apptd. A.D.C. to the King (July 5), vice Col. (temp. Brig.) G. N. Ford, C.B., D.S.O., Ind. Army, retired.

REGULAR ARMY

Gen. Sir Henry C. Jackson, K.C.B., C.M.G., D.S.O., Col. Bedfs. and Herts. R., retires on ret. pay (Aug. 12); Lt.-Gen. Sir Robert Gordon-Finlayson, K.C.B., C.M.G., D.S.O., Col. Comdt., R.A., to be Gen. (Aug. 12), with seny. Dec. 5, 1937 next below Gen. Sir John E. S. Brind, K.C.B., K.B.E., C.M.G., D.S.O., Col. Comdt., R.A.

The follg. to be Cols.:—Lt.-Col. E. P. Allman-Smith, O.B.E., M.C., M.B., from R.A.M.C. (Aug. 1), with seny. July 1, 1937; Lt.-Col. R. H. Towell, M.C., from R.A. (July 28), with seny. July 1, 1939; Maj. and Bt. Lt.-Col. (local Col.) G. W. A. Painter, D.S.O., from R.A. (Aug. 1), with seny. July 1, 1939; Lt.-Col. W. V. Palmer, from R.W.K. (Aug. 1), with seny. March 14; Lt.-Col. T. D. Murray, D.S.O., M.C., from Unempld. List, late R. Tank R. (Aug. 4), with seny. April 1; Lt.-Col. J. A. Aizlewood, M.C., from R.A.C. (4th-7th D.G.) (Aug. 1), with seny. May 28; Lt.-Col. E. W. Pert, M.C., from R.E. (Aug. 1).

ROYAL REGIMENT OF ARTILLERY

Field Branch.—The promotion of the follg. Lt.-Cols. is antedated as shown below:—E. W. Goodman, D.S.O., M.C. (July 28); M. E. Dennis, M.C. (July 31); Maj. and Bt. Lt.-Col. E. B. de Fonblanque to be Lt.-Col. (Aug. 1); Capt. J. M. Hailey is secd. (July 12); Sec. Lt. A. C. Thomas (Univ. candidate), from Gen. List, T.A., to be Sec. Lt. (Aug. 12), with seny. January 27, 1938, next above Sec. Lt. C. A. Harrison; Sec. Lt. N. W. Nicholson (Univ. candidate), from Suffolk Hvy. R., R.A., T.A., to be Sec. Lt. (Aug. 12), with seny. Jan. 27, 1938, and precedence next below Sec. Lt. J. R. S. Elmsley; Sec. Lt. J. A. T. Sharp (Univ. candidate), from Gen. List, T.A., to be Sec. Lt. (Aug. 12), with seny. Jan. 27, 1938, next below Sec. Lt. P. F. G. Pane.

CORPS OF ROYAL ENGINEERS

Lt.-Col. C. D. A. Fenwick, on completion of three years' serv. as Regtl. Lt.-Col., is placed on the h.p. list (Aug. 10).

The follg. Majs. to be Lt.-Cols.:—F. B. Pigott (Aug. 1); C. G. W. Heaton-Armstrong, O.B.E. (Aug. 10); Lt. R. P. Griffin, R.A., to be Capt. (July 20).

ROYAL CORPS OF SIGNALS

Capt. R. N. Seddon to be Adjt. (July 3); Capt. H. L. B. Kealy to be Adjt. vice Capt. L. W. J. Dryland, A.M.I.E.E. (July 14).

INFANTRY

Midd'x R.—B. T. Foss, M.C. (late Lt. Midd'x R.), is granted a temp. commn. as Lt. (April 27), and the hon. rank of Capt.

ROYAL ARMY SERVICE CORPS

The follg. are granted Short Serv. Commns. (July 31):—Lt. (Qr.-Mr.) A. J. Rowley, from R.A. (T.A.), as Lt. (Qr.-Mr.); J. H. Roper as Lt. (Qr.-Mr.); H. J. Smith as Lt. (Qr.-Mr.).

ROYAL ARMY ORDNANCE CORPS

Lt.-Col. (O.M.E. 1st Cl.) C. M. Wilson, M.C., A.M.I.Mech.E., having attained the age for retirement is placed on ret. pay (Aug. 11); Maj. (O.M.E. 2nd Cl.) C. M. Bostock, A.M.Inst.C.E., A.M.I.Mech.E., to be Lt.-Col. (O.M.E. 1st Cl.) (Aug. 11).

QUEEN ALEXANDRA'S IMPERIAL MILITARY NURSING SERVICE

Sister Miss R. N. K. Briggs resigns her appt. (Aug. 5); Sister Miss D. Ackroyd resigns her appt. (Aug. 12).

ROYAL NAVY

FLEET R.M. OFFICERS

New appointments have been made to the posts of Fleet Royal Marine Officers in the Home and Mediterranean Fleets, on board the Nelson and Warspite. Under a recent Order in Council these officers are granted the temporary rank of colonel, R.M., on taking up their appointments.

Colonel T. H. Jameson, D.S.O., O.B.E., succeeds Colonel E. J. B. Noyes, O.B.E., in the Home Fleet.

ENGINEERING DEPARTMENT

Commander (E) G. C. Ross will join the Engineer-in-Chief's Department to succeed Commander (E) R. P. Chapman, who has completed three years' service there.

ESCORT VESSEL FOR CHINA

The escort vessel Rochester, Commander G. F. Renwick, has arrived at Malta on her way to the China Station, where she is to replace the Folkestone next month. The Folkestone has been allocated for other duties on the station.

NAVAL APPOINTMENTS

The following appointments are made by the Admiralty:—

Cdrs.—I. W. Whitehorn, to Erebus, in command (Aug. 24); A. M. Williams, to Delhi, in command (Aug. 23); J. S. Dalison, to Cyclops (11), in command (undated); C. F. W. St. Quinton, to Medway (Sept. 1); C. A. R. Routh, to Cochrane (Aug. 3), to Gloucester III (undated).

Lt.-Cdr.—D. W. Rogers, to Cochrane (Aug. 3), to Gloucester III (undated).

Lt.-Cdrs. (E).—W. M. Gibson, E. R. Tyndale-Biscoe, to Daedalus for course (Aug. 28).

Lts.—H. A. Smith, to Renown (Aug. 17); R. G. B. O. Roe, to Pijl (Aug. 15); S. J. A. Nix, to Nigeria (Aug. 22) K. R. Bromfield-Jones, to President for R.N.O., Greenwich, for course (Aug. 21); E. H. Welsh, to Cochrane (Aug. 3), to Gloucester III (undated).

Lt. (E).—H. White, to Pembroke for Chatham Dockyard (Sept. 4).

Gunner.—D. Squibb, to Drake (Aug. 1).

Wt. Engrs.—S. W. Donovan, to Gloucester II (Aug. 12); H. G. Bougourd, to Cyclops (Aug. 14).

RETIREMENT

Engr. Cdr.—R. P. Janion, with rank of Engr. Capt. (Aug. 16).

THE ARMY

NEW GENERAL

Lieutenant-General R. H. Haining, C.B., D.S.O., has become G.O.C.-in-Chief, Western Command, on transfer from Palestine. The general officer whom he succeeds, Sir Henry Jackson, K.C.B., C.M.G., D.S.O., retires from the active list, and the vacancy for a General is given to the Adjutant-General at the War Office, Sir Robert Gordon-Finlayson, K.C.B., C.M.G., D.S.O.

Major-General D. S. Collins, C.B., D.S.O., Director of Fortifications and Works at the War Office, is made a local Lieutenant-General in the new appointment of Controller of Engineer Services.

The new Goodrich SAFETY Silvertown

Sole Importers for China and Hongkong:
CARLOWITZ & CO.
Bank of China Bldg. Tel 31225.

Local Distributors:
KA FOONG TIRE CO.
131, Hennessy Road. Tel. 24140.

HONGKONG WEEKLY PRESS

AND

CHINA OVERLAND TRADE REPORT.

ILLUSTRATED

PUBLISHED EVERY FRIDAY

FULL REPORTS

OF

LOCAL NEWS, SPORTS, GOSSIP, TRADE, ETC.

30 CENTS A COPY

HONGKONG DAILY PRESS, LTD.

MARINE HOUSE (2ND FLOOR) 14-19, QUEEN'S ROAD CENTRAL. TEL. 20251.

League Tables As They Stand To-day

Below will be found the League tables, showing final positions in the last Home football competitions:

FIRST DIVISION

TEAMS	HOME P.	W.	D.	L.	Goals F.	A.	Pts.	AWAY W.	D.	L.	Goals F.	A.	Pts.	Ttl. Pts.
Everton	42	17	3	1	60	18	37	10	2	9	28	34	22	59
Wolves	42	14	6	1	55	12	34	8	5	8	33	27	21	55
Charlton	42	16	3	2	49	24	35	6	3	12	26	35	15	50
Middlesbro'	42	13	6	2	64	27	32	7	3	11	29	47	17	49
Arsenal	42	14	3	4	34	14	31	5	6	10	21	27	16	47
Derby	42	12	3	6	39	22	27	7	5	9	27	33	19	46
Stoke	42	13	6	2	50	25	32	4	6	11	21	43	14	46
Bolton	42	10	6	5	39	25	26	5	9	7	28	33	19	45
Preston N.E.	42	13	7	1	44	19	33	3	5	13	19	40	11	44
Grimsby	42	11	6	4	38	26	28	5	5	11	23	43	15	43
Liverpool	42	12	6	3	40	24	30	2	8	11	22	39	12	42
Aston Villa	42	11	3	7	44	25	25	5	6	10	27	35	16	41
Leeds U.	42	11	5	5	40	27	27	5	4	12	19	40	14	41
Manchester U.	42	7	9	5	30	20	23	4	7	10	27	45	15	38
Blackpool	42	9	8	4	37	26	26	3	6	12	19	42	12	38
Sunderland	42	7	7	7	30	29	21	6	5	10	24	38	17	38
Portsmouth	42	10	7	4	25	15	27	2	6	13	22	55	10	37
Brentford	42	11	2	8	30	27	24	3	6	12	23	47	12	36
Huddersfield	42	11	4	6	38	18	26	1	7	13	20	46	9	35
Chelsea	42	10	5	6	43	29	25	2	4	15	21	51	8	33
Birmingham	42	10	5	6	40	27	25	2	3	16	22	57	7	32
Leicester	42	7	6	8	35	35	20	2	5	14	13	47	9	29

SECOND DIVISION

TEAMS	HOME P.	W.	D.	L.	Goals F.	A.	Pts.	AWAY W.	D.	L.	Goals F.	A.	Pts.	Ttl. Pts.
Blackburn	42	17	1	3	59	23	35	8	4	9	35	37	20	55
Sheffield U.	42	9	9	3	35	15	27	11	5	5	34	26	27	54
Sheffield Wed.	42	14	4	3	47	18	32	7	7	7	41	41	21	53
Coventry	42	13	4	4	35	13	30	8	4	9	27	32	20	50
Manchester C.	42	13	3	5	56	35	29	8	4	9	40	37	20	49
Chesterfield	42	16	1	4	54	20	33	4	8	9	15	32	16	49
Luton	42	13	4	4	47	27	30	9	1	11	35	39	19	49
Tottenham	42	13	6	2	48	27	32	6	3	12	19	35	15	47
Newcastle	42	13	3	5	44	21	29	5	7	9	17	27	17	46
West Brom'	42	15	3	3	54	22	33	3	6	12	35	50	12	45
West Ham	42	10	5	6	36	21	25	7	5	9	34	31	19	44
Fulham	42	12	5	4	35	20	29	5	5	11	26	35	15	44
Millwall	42	12	6	3	44	18	30	2	8	11	20	35	12	42
Burnley	42	13	3	5	32	20	29	2	6	13	18	36	10	39
Plymouth	42	9	7	5	24	13	25	6	1	14	25	42	13	38
Bury	42	9	5	7	48	36	23	3	8	10	17	38	14	37
Bradford	42	8	6	7	33	35	22	4	5	12	28	47	13	35
Southampton	42	9	6	6	35	34	24	4	3	14	21	48	11	35
Swansea	42	8	6	7	33	30	22	3	6	12	17	53	12	34
Notts Forest	42	8	6	7	33	29	22	2	5	14	16	53	9	31
Norwich	42	10	5	6	39	29	25	3	-	18	11	62	6	31
Tranmere	42	6	4	11	26	38	16	-	1	20	13	61	1	17

THIRD DIVISION (SOUTH)

TEAMS	HOME P.	W.	D.	L.	Goals F.	A.	Pts.	AWAY W.	D.	L.	Goals F.	A.	Pts.	Ttl. Pts.
Newport	42	15	4	2	37	16	34	7	7	7	21	29	21	55
Crystal Palace	42	15	4	2	49	18	34	5	8	8	22	34	18	52
Brighton	42	14	5	2	43	14	33	5	6	10	25	35	16	49
Watford	42	14	6	1	44	15	34	3	6	12	18	36	12	46
Reading	42	12	6	3	46	23	30	4	8	9	23	36	16	46
Queen's Park R.	42	10	8	3	44	15	28	5	6	10	24	34	16	44
Ipswich	42	14	3	4	46	21	31	2	9	10	16	31	13	44
Bristol City	42	14	5	2	42	19	33	2	7	12	19	44	11	44
Swindon	42	15	4	2	53	25	34	3	4	14	19	52	10	44
Aldershot	42	13	6	2	31	15	32	3	6	12	22	51	12	44
Notts County	42	12	6	3	36	16	30	5	3	13	23	38	13	43
Southend	42	14	5	2	38	13	33	2	4	15	23	51	8	41
Cardiff	42	12	1	8	40	28	25	3	10	8	21	37	16	41
Exeter	42	9	9	3	40	32	27	4	5	12	25	50	13	40
Bournemouth	42	10	8	3	38	22	28	3	5	13	14	36	11	39
Mansfield	42	10	8	3	33	19	28	2	7	12	11	43	11	39
Northampton	42	13	5	3	41	20	31	2	3	16	10	38	7	38
Port Vale	42	10	5	6	36	23	25	4	4	13	16	35	12	37
Torquay	42	7	5	9	27	28	19	7	4	10	27	42	18	37
Clapton O.	42	10	9	2	40	16	29	1	4	16	13	39	6	35
Walsall	42	9	6	6	47	23	24	2	5	14	21	46	9	33
Bristol R.	42	8	8	5	30	17	24	2	5	14	25	44	9	33

THIRD DIVISION (NORTH)

TEAMS	HOME P.	W.	D.	L.	Goals F.	A.	Pts.	AWAY W.	D.	L.	Goals F.	A.	Pts.	Ttl. Pts.
Barnsley	42	18	2	1	60	12	38	12	5	4	34	22	29	67
Doncaster	42	12	5	4	47	21	29	9	9	3	40	26	27	56
Bradford City	42	16	2	3	59	21	34	6	6	9	30	35	18	52
Southport	42	14	5	2	47	16	33	6	5	10	28	38	17	50
Oldham	42	16	1	4	51	21	33	6	4	11	25	38	16	49
Chester	42	12	5	4	54	31	29	8	4	9	34	39	20	49
Hull	42	13	5	3	57	25	31	5	5	11	26	49	15	46
Crewe	42	12	5	4	54	23	29	7	1	13	28	47	15	44
Stockport	42	13	6	2	57	24	32	4	3	14	34	53	11	43
Gateshead	42	11	6	4	45	24	28	3	8	10	29	43	14	42
Rotherham	42	12	4	5	45	21	28	5	4	12	19	43	14	42
Halifax	42	9	10	2	33	22	28	4	6	11	19	32	14	42
Barrow	42	11	5	5	46	22	27	5	4	12	20	43	14	41
Wrexham	42	15	2	4	46	28	32	2	5	14	20	51	9	41
Rochdale	42	10	5	6	58	29	25	5	4	12	34	53	14	39
New Brighton	42	11	2	8	46	32	24	4	7	10	22	41	15	39
Lincoln	42	9	6	6	40	33	24	3	3	15	26	59	9	33
Darlington	42	12	2	7	43	30	26	1	5	15	19	62	7	33
Carlisle	42	10	5	6	44	33	25	3	2	16	22	78	8	33
York	42	8	5	8	37	34	21	4	3	14	27	58	11	32
Hartlepools	42	10	4	7	36	33	24	2	3	16	19	61	7	31
Accrington	42	6	5	10	30	39	17	1	1	19	19	64	3	20

EMPIRE CHAMPION WINS S. AFRICAN MARATHON

John L. Coleman, the Empire Marathon champion, has won the 19th running of the comrades marathon, from Maritzburg to Durban—a distance of 54 miles—in the record time of 6 hours 22 minutes and 5 seconds.

Coleman, who is a guard on the Durban Railway, thus bettered by one minute six seconds the record set up by him in 1937, when he beat the existing record of 6 hours 24 minutes set up by Arthur H. Newton, the famous runner

The empire champion, who defied superstition by carrying number 13, said that this would be his last appearance in the race.

In future, he said, he is going to concentrate on the "short" distance of 26 miles as he hoped to compete in the Olympic Games at Helsinki next year

Kicked At Soccer

DEATH IN MILLION-TO-ONE-CHANCE

"A million-to-one-chance"—a kick on the knee which resulted in septic arthritis—caused the death of John Allison Stevens, aged 14, said the City Coroner (Mr. E. T. Oram) at an inquest at Sydney.

Stevens was kicked at soccer practice on Centennial Park, Sydney, and died a month later. It was accidental the Coroner found.

"We won, Pop!" the boy had said when he returned home with a slight limp, stated the father, William Bickerton Stevens.

MOTOR SPEED RECORD ATTEMPT FAILS

SALT LAKE CITY (Utah), Aug. 22 (Reuter)—John Cobb, the British motorist, covered the mile in one direction yesterday at an average speed of 369.23 miles per hour, but his engine stalled during the return journey. Thus the attempt on Capt. Eyston's record of 357 miles per hour failed.

Cobb's run, which was made northwards, beat the northward run made by Capt. Eyston when the latter established the record, namely, 356.44 miles per hour.

Athletes' Funds

"NO LAST MINUTE DRIVE"

The last-minute drive for funds which featured American participation in the 1936 Olympic Games in Germany will not be duplicated next year, it was indicated in New York.

With the 1940 games at Helsingfors, Finland, little more than a year off, the American Olympic Committee reported favourable progress on a programme designed to send a full complement of Uncle Sam's stars to the 12th Olympiad.

The chairman of the 23 games committees had nothing but favourable reports President Avery Brundage, who returned from Europe where he attended the meeting of the International Olympic committee and also made a flying visit to Helsingfors, said, "We are fortunate to be further advanced than we never have been a year before the games."

FINANCIAL GOAL

The committee has set as its financial goal $375,000 to send a team of 43 to the winter games next February in Garmisch-Partenkirchen, and 271 athletes and 50 officials to the summer games. To date, $4,804.34 has been raised, but many committees have not yet reported to the treasurer the funds they have raised. From every committee came glowing reports of plans to raise funds and it was generally agreed that more than $375,000 would be raised.

The ultimate goal is the establishment of a trust fund with the interest over each four-year period being to defray the team's expenses. Looking toward that goal, the committee already has $53,060.38 in trust and, if necessary, can borrow from that sum to help finance next year's participation.

BOXING PLANS

The boxing committee, which hopes to raise $50,000 through 100 to 150 sectional try-outs for the teams, planned to create a trust fund of its own of $100,000. Other committees planned similar steps.

The rowing committee formed a new permanent organization, the Olympic Rowing Association, with membership open to colleges, universities and clubs. The idea is to keep in front of the athletes the goal of representing their country in the Olympics.

GIRL DISCOVERS SHE IS 100-YD. SPRINT CHAMPION

Miss Barbara Burke, the South African Olympic and Empire games runner, has held a world record for four years without knowing it.

At the South African championships in 1935 Miss Burke smashed the national record by covering 100 yards in 11 seconds. Some time afterwards an athletic official, reading a report about the official holder of the record, noticed that the time was inferior to Miss Burke's.

Correspondence between the Northern Transvaal Athletic Association and the South African Association followed, and a few months later the South African Association officially applied to the International Amateur Athletic Federation for recognition of Miss Burke's record.

No official reply has been received from the International body but the acceptance of the record is shown by the latest handbook of the federation which gives Miss Burke as the holder.

Miss Burke also holds jointly the world record for 80 metres hurdles with 11.6 seconds.

STRONG M.C.C. TEAM TO TOUR INDIA

Flight Lieut. Holmes To Captain Side

The Marylebone Cricket Club has invited the following to tour India in the coming winter:—

A. J. Holmes (Sussex), Capt. H. T. Bartlett (Sussex), J. M. Brocklebank (Cambridge and M.C.C.), S. C. Griffith (Sussex), R. H. Human (Worcestershire), R. E. S. Wyatt (Warwickshire), Davies, E. (Glamorgan), Dollery, H. E. (Warwickshire), Gimblett, H. (Somerset), Langridge, James, (Sussex), Langridge, John, (Sussex), Mobey, G. S., (Surrey), Nichols, M. S. (Essex), Parker, J. F. (Surrey), Smith P., (Essex) and Wellard, A.W. (Somerset).

Lt. Col C. B. Ruble has been appointed Manager.

Parker joined Surrey in 1931 and made his debut in 1932 as fast medium pace bowler.

G. S. Mobey joined Surrey in 1926. He is a good wicket-keeper and a useful bat. He was born at Surbiton in 1904.

S. C. Griffith is a good wicket-keeper and useful bat. He was born in 1914 and kept wickets for Cambridge vs Oxford in 1935

J. M. Brocklebank was born in 1915. He played against Oxford in 1936, when his batting average was 19.66 for 8 innings and his bowling figures 33 wickets for 18.48.

This is the fourth time since the War that the M.C.C. are sending a team out to India. The first team was captained by Arthur Gilligan and toured India and Ceylon in 1926-27. In 1933-34 D. R. Jardine led the M.C.C. team that toured India and also visited Ceylon. Two years ago Lord Tennyson captained the English team that toured India, but did not visit Ceylon.

Flight Lt. A. J. Holmes of the Royal Air Force, who has been appointed Captain of the touring team was Manager of the last M.C.C. team in South Africa. He has been Captain of Sussex in recent years and proved himself not only a successful batsman, but also a very popular and capable captain. Last year Holmes scored 940 runs for his County and averaged 29.37. He scored 107 vs Warwicks, 133, not out vs Notts, and 71 vs Essex. Born on June 30, 1899, Holmes is just forty years of age.

Six Amateurs

There are six amateurs and ten professionals in this splendid all-round team chosen to tour India. Of the party of sixteen players R. E. S. Wyatt, James Langridge, M. S. Nichols and Peter Smith have previously toured India and done well out there. R. Human is a brother of J. A. Human who came out with Jardine's team.

Griffith visited Colombo with E. R. T. Holmes' M.C.C. team bound for New Zealand and kept wickets against All-Ceylon. He recently kept wickets brilliantly for the Gentlemen against the Players at Lord's. This was indeed a high honour to be preferred to such well-known amateur keepers as J. Maxwell and Levett.

Bartlett is the old Cambridge Blue and brilliant left-hand batsman, who visited S. Africa with the last M.C.C. team.

Brocklebank was honoured recently by being picked to play for the Gentlemen vs the Players at Lord's.

Test Players

James Langridge like Wyatt, Gimblett, Nichols and Wellard has played in Test cricket in England.

Gimblett is one of the most brilliant young batsmen in England and opened for England in the First Test at Lord's against the West Indians.

The chief bowlers on the side are Nichols (fast), Peter Smith, Wellard, James Langridge (left-hand), Parker (fast medium), Wyatt, Brocklebank with E. Davies as a useful change.

The batting should be strong enough for all purposes, soundness being blended with brilliance. The wicket-keepers are Griffith and Mobey.

Ex-Ceylon Man As M.C.C. Manager

Lt-Col. Ruble is to be Manager of the M. C. C. team, that will visit India at the end of this year.

Ruble is an old Ceylon planter, who was stationed at Dikoya before the War. He was one of Ceylon's leading all-round sportsmen in his time. An old Lancing College boy he played cricket and soccer for his school and then represented Sussex 2nd XI at cricket.

He played soccer for the Casuals and while in Ceylon played for Up-country and the Europeans both in cricket and soccer. He was one of the finest wicket-keepers the Europeans ever had in Ceylon.

He fought in the Great War and then went over to Karachi, where he has been in business for many years. He helped to found the Scind Cricket Association and was its first President.

NEED MORE MONEY

JUGOSLAV DAVIS CUP TEAM AND TRIP TO AMERICA

There appears to be some doubt as to whether the Jugoslav Davis Cup team, which defeated Germany's team will be able to proceed to the United States to play against the winners in the American zone for the right to challenge the present holder of the Davis Cup—the United States.

The difficulty is lack of money, for it has not yet been decided who will finance the journey of the Jugoslav team. Both the Jugoslav Tennis Association and the Ministry for Physical Fitness have declared themselves unable to shoulder the financial burden.

Jugolav tennis fans, who are extremely anxious to see their crack players proceed to the United States, are placing their last hopes on Premier Zwetkovitch, who is being asked to make a special appropriation of 200,000 dinars for the trip.

THE BEN LINE STEAMERS, LTD.

S.S. "BENMOHR"

Sailing for LONDON, ROTTERDAM, ANTWERP, HAMBURG and **LEITH** on or about the **6th September, 1939.**

Cargo will also be accepted on through Bill of Lading to the usual transhipment ports.

For Freight and Passage apply to the Agents:

W. R. LOXLEY & CO., (CHINA) LTD.

Tel. 34165 York Building.

MAERSK LINE

Fortnightly Express Sailings

via

KEELUNG, SHANGHAI and JAPAN

to

LOS ANGELES, PANAMA, NEW YORK, BOSTON, PHILADELPHIA, BALTIMORE, NORFOLK & SAVANNAH

Through Bs/L are issued to Central and South America, Gulf and Caribbean Sea Ports and West African Ports.

Arrivals from U.S.A.		Sailings to U.S.A
—	M.V. "MARCHEN MAERSK"	27th Aug.
—	M.V. "LEXA MAERSK"	12th Sept.
29th Aug.	M.V. "ANNA MAERSK"	27th Sept.
13th Sept.	M.V. "SOPHOCLES"	12th Oct.

(All dates are subject to alteration without notice.)

EXCELLENT ACCOMMODATION FOR PASSENGERS AT MODERATE RATES.

For Freight and Passage please apply:—

JEBSEN & CO.

Canton Shameen, B.C. Tel. 10916. Agents. Hong Kong, Pedder Building. Tel. 31205—6.

Swatow Agents: GEBR ROESE Tel. 1652.

DIRECTORY & CHRONICLE

OF

China, Japan, Straits Settlements, Hongkong, Philippines, Indo-Chine, etc.

A volume of 3000 pages. Revised and published yearly. Thoroughly up-to-date. Keep one on your desk.

1939 Edition. $12 a Copy.

SPECIAL FEATURES

List of Factories, Cable addresses, Buyers' Guide.

ORDER FORM

To THE HONGKONG DAILY PRESS, LTD.,
MARINA HOUSE, QUEEN'S ROAD, CENTRAL,
HONG KONG.

Please send me.....Copies of the 1939 Edition of the Directory and Chronicle of China, etc.

Name.....

Full address.....

.....

.....

Date.....

Finance and Commerce

MONEY AND EXCHANGE

CLOSING QUOTATIONS

AUG. 22, 1939

On London:—
Telegraphic Transfer. 1/3 19/32
Bank Bills, on demand 1/2 19/32
Credits 4 months' sight 1/2 27/32
On Shanghai:—
On demand 376
On Singapore:—
On demand 51 3/4
On Japan:—
On demand 104
On India:—
Telegraphic Transfer. and demand 81 1/4
On New York:—
Bank Bills, on demand 28 7/16
Credits, 60 days' sight 28 15/16
On Batavia:—
On demand 52 3/4
On Paris:—
Bank Bills, on demand 1073
Credits 4 months' sight 1115
On Saigon:—
On demand 106 3/4
On Manila:—
On demand 57 1/8
On Bangkok:—
On demand 152 1/4
Sterling Notes:—
Bank Buying Rate ... 1/2 13/16
Bar Silver per oz. 18 7/16

Market Report

FROM ROZA BROS.

Silver prices rose yesterday to the extent of 7/8 for Ready and 15/16 for Forward, the quotations being 18.7/16 and 18.5/16 respectively. Silver advices attributed the rise to speculative covering. Later business was done at 1/4 under the quoted rate. The market was quiet. American Silver was quoted at 37 3/4 for Spot.

The London-New York cross-rate was quoted at 466.12. New York-London was quoted at 468.-1/8.

Market

Quietly steady

Sterling

Business was done during the course of the morning at 1/2.9/16 for May, 1/2.19/32 February, January, 1/2.5/8 for November, October, September and August. The market closed with sellers at 1/2.19/32 August/February and 1/2.9/16 March/May, buyers at 1/2.5/8 Cash and 1/2.19/32 April.

U.S. Dollars

The market closed with sellers at 28 7/16 August, 28 3/8 September, 28 5/16 first half October and 28 1/4 October, buyers probably at 28 1/2 August, 28 7/16 September and 28 3/8 first half October.

Shanghai Dollars

Opened with sellers at 410 with business done subsequently at 411 and also 400. Towards the close business was done at 390. At the close there were buyers at 390, sellers probably at 385.

Shanghai Market.

Opened with sellers of Sterling at 3.1/2 but subsequently firmed up and at the close there were sellers at 3.21/32 for Spot.

Shanghai Exchange

Shanghai, Aug. 23 (Reuter).

Official T.T. Rates

	Opening
London	0/3-1/4
New York	6-5/16
Japan	23-1/8
India	18-1/8
Paris	2.39
Hongkong	22-1/8

Open Market—Selling Rate

Sterling

	Sellers Opening	Closing
Spot	0/3-1/2	0/3-11/16
Aug.	0/3-31/64	0/3-43/64
Sept.	0/3-13/64	0/3-13/32

U.S. Dollars

Spot	$6-13/16	$7-7/32
Aug.	6-25/32	7-3/16
Sept.	6-7/32	6-21/32

Market:—Steady.

Merchant Rates

Sterling, 0/3-19/32.
U.S. Dollars, $7.

New York Exchange

New York, Aug. 22 (Reuter).
T.T. on London (Opening Rate). 4.68-1/8.

India Rupee Paper

Bombay, Aug. 22 (Reuter).
Govt. 3½% Rupee, 95-05-0.

Calcutta Exchange

Calcutta, Aug. 22 (Reuter).
T.T. on Japan. 78-1/2.

SILVER MARKET

LONDON SILVER

London, Aug. 22 (Reuter).
Silver—Prices advanced on small offerings and speculative bear covering. Market quiet. In the afternoon, offering from India imparted a weaker tone with business done at a farthing under the fixed rate.

Spot, 18-7/16d.
Forward, 18-5/16d.

NEW YORK SILVER

New York, Aug. 22 (Reuter).
Official Price 37-3/4.

BOMBAY SILVER

Bombay, Aug. 22 (Reuter).
Market—Uncertain.
Offtake 50 bars.

Indian Mint Silver

Ready 48-06
Sept. 9 Settlement 48-01
Oct. 7 Settlement 47-13

LONDON GOLD

London, Aug. 22 (Reuter).
Bar Gold, Fine per oz., 148/6½.
Dollar Parity, 1d. premium.

LONDON METALS EXCHANGE

London, Aug. 22 (Reuter).

COPPER

	buyers £	sellers £
Standard, Cash	44-15/16	45
Standard, 3 months	44-13/16	44-7/8
Electrolytic	50-1/4	50-3/4

TIN

Standard, Cash	229-7/8	230
Standard, 3 months	224-1/4	224-1/2

LEAD

Foreign, Official Price	16	16-1/16
Foreign Official 3 months	15-13/16	15-7/8

SPELTER

Ordinary, Official Price	14-3/8	14-1/2
Ordinary, Official 3 months	14-1/2	14-9/16

Final Afternoon Transactions

Tin, Standard, Cash, £229-7/8 value.
Tin Standard, 3 months £224-1/4 paid and sellers.

NEW YORK STOCK EXCHANGE QUOTATION

AUG. 23, 1939

STOCKS	Last Sale Aug. 22
Adams Express	7
Allegheny Steel Co.	15⅞
Allied Stores	7⅞
Allis Chalmers	32⅜
Aluminium Ltd	118‡
Amerada Corpn.	—
Amer. Can	95
American Cyanamid B	27
Amer. & Foreign Power	2½
Amer. & Foreign $7 pf.	18⅞
American Gas & Elec	37
Amer. Locomotive	14⅜
Amer. Metals Co.	26
Amer. Radiator	10¼
Amer. Rolling Mill	13¼
Amer. S'ting and R'ing Co.	43
Amer. Sugar R'ing	16
Amer. Tel. & Tel.	162½
Amer. Tobacco "B"	81
Amer. Waterworks	10¼
Anaconda Copper	24
Atchison, T. & S. Fe.	24⅜
Auburn Motors	—
Baltimore & Ohio	4¼
Barber Asphalt Co	11½
Barnsdall Oil	12
Bendix Aviation	22⅜
Bethlehem Steel	35⅞
Bliss & Co.	8½
Boeing Airplane Co.	18⅞
Borg-Warner	22½
Biggs M'facturing	19¼
Brooklyn-M'hattan Trans.	11¼
B'klyn-M'hattan $6 cum pf.	42¼
Canadian Pacific R'way.	3⅞
Case, J.I.	66
Celanese	23¼
Chesapeake & Ohio	33⅞
Chrysler Corpn.	78⅛
Colts Patent Fire-Arms	74 *
Columbia Gas & El.	6⅞
Columbia 6% "A" pf.	85 *
Commercial	44⅞
Commonwealth & S. (ord.)	1⅜
C'wealth & S. 6% cum pf.	67½
Consolidated Edison	30⅞
Consolidated Oil	6⅞
Continental Can	38¼
Continental Oil	21
Corn Products	59½
Curtiss Wright (C.)	4⅞
Curtiss Wright "A"	23
Deere & Co.	17½
Distillers Corpn. Seagrams	16⅛
Douglas Aircraft	62⅜
Du Pont de Nemours	158⅞
Eagle Picher Lead	8½
Eaton Mfg Co.	23¼
Elec. Autolite	33⅜
Elec. Bond & Share	8⅜
Elec. Bond & Share $5 pf.	55
Elec. Bond & Share $6 pf.	64½
Elec. Power & Light $7 pf.	29⅞
Flintkote	18¼
Food Machinery Corp.	32 *
Gen. American Trans.	46¼
Gen. Electric	34⅜
Gen. Motors	45¼
Gen. Railway Signal	14¼
General Tire & Rubber Co	19⅞
Glidden Co.	15⅞
Goodrich (B.F.)	18⅞
Goodrich $5 pf.	67¼
Goodyear Tire & Co.	25
Great Northern Iron Ore	13⅜
Great Northern Rly. pfd.	22¼
Great Western Sugar	24¼
Greyhound Corpn.	16½
Hecker Products	11¼
Hercules Powder Co.	70½
Homestake Mining	63½
Industrial Rayon	22½
International Harvester	51⅜
Int. Nickel	47
Int. Tel. & Tel.	6
Johns Manville	65¼
J. & Laughlin Steel $7 pfd	42
Kennecott Copper	33¼
Lakey Foundry & Mac.	3¼
Libbey-Owens-Ford Glass	47
Lockheed Aircraft	20¼
Loew's Inc.	42
Manhattan Shirt Co.	—
Martin, Glen L.	29¼
McKesson, Robbins	15½*
Monsanto Chemical	98
Montgomery Ward	49⅜
National Cash Register Co.	17¼
Nat. Dairy Products	15⅜
Nat. Distillers	23⅜
National Gypsum	10⅞
National Load	20
Nat. Power & Light	9
National Steel Corp.	59¼
Nat. Supply Corpn.	7
New York Central	13¼
Niagara Hudson Power	6½
N. American Aviation	14½
North American Co.	22⅜
Northern Pacific	8¼
Owens-Illinois Glass Co.	65
Pacific Gas & Elec.	33
Pacific Lighting	48
Packard Motors	3¼
Paramount Pictures	8¼
Pennsylvania R.R.	16¼
Phelps-Dodge	37
Phillips Petroleum	32½
Public Service of N.J.	39
Pullman Inc.	24⅜
Pure Oil	6⅜
Radio Corpn. of Am.	5¼
Reading Company, 1st pfd	23¼
Remington Arms Co., Inc.	2⅜*
Republic Steel	15¼
Reynold Tobac. "B"	38½
Richfield Oil	7
Safeway Stores	41⅜
Schenley Distillers	11¼
Schenley, 5½% pfd.	—
Sears Roebuck	75⅜
Seversky Aircraft	2⅜
Shell Union Oil	10¼
Socony-Vacuum Oil	10⅞
Southern Pacific	12⅜
Southern Rly $5 pfd.	22¼
Sperry	39¼
Standard Brands	6
Stand Gas & Elec.	2⅜
Standard Oil of California	24⅜
Standard Oil of N.J.	39⅜
Stone & Webster	10¼
Swift International	26⅞
Technicolor	—
Texas Corpn.	34½
Texas Gulf Sulphur	29
Trans-America Co.	5¼
20th Cent. Fox.	18
20th Cent. Fox. $1½ pf.	27⅜
Union Carbide & Carbon	78
Union Pacific	92½
United Aircraft	33
United Airlines Trans.	10
United Corpn.	2⅜
United Corpn. $3 cum. pf.	36
United Gas Corpn.	1⅜
United Gas Improvement	13½
U.S. Rubber	39¼
U.S. Rubber $8 pfd.	106
U.S. Steel	45¼
Vanadium	20
Warner Bros. Pict.	4¼
Westinghouse Elec.	102⅜
Woodward Iron Cor.	15⅜
Chase National Bank	31¼*
National City Bank	24 *

*—bid. ‡—ex. div.

DOW JONES AVERAGE

1939 High	1939 Low	Dow Jones Averages.		Aug. 21.	Aug. 23, 1939 High	Low	Close	Change
154.85	121.44	30	Industrials	131.81	135.84	133.07	135.07	2.26 up
34.33	24.14	20	Rails	26.36	26.98	26.18	26.74	0.38 up
27.07	20.71	20	Utilities	24.45	25.18	24.26	24.81	0.36 up
92.21	87.06	40	Bonds	88.78			88.97	0.19 up
51.09	45.59	11	Commodity Index	47.54			47.45	0.09 off

Business Done:—860,000 shares.

HONGKONG SHARE QUOTATIONS

STOCK EXCHANGE — SHAREBROKERS' ASSOCIATION

Buyers	Sellers	Sales	Nominal	WED., 23. AUG.	Buyers	Sellers	Sales	Nominal
				Banks				
...	...	...	$1365	H.K. Banks	...	...	...	$1355
...	...	N.Q.	£68½	Do. (Col. Reg.)	...	...	...	£68½
...	...	"	£65	Do. (Lon. Reg.)	...	...	...	£65
...	...	"	£6½	Chartered Banks	...	...	...	£6½
...	...	...	£24	Mercantile Bks. "A"	...	...	...	£24½
...	...	...	£12	Mercantile Bks. "C"	...	...	...	£12
...	...	...	$72	Bank of East Asia	...	...	...	$72
...	...		—	N. C. & S. Banks	...	...	...	50 cts.
				Insurances				
	...	...	$300	Canton Insurances	...	...	...	$200
...	...	...	$380	Union Insurances		...	...	$1½
...	...	...	$1½	Underwriters	...	...	...	$390
...	...	...	$180	H.K. Fires	...	...	...	$185
				Shipping				
...	...	...	$67	Douglases	...	...	...	$67
...	...	...	$12	Steamboats	...	...	...	$15
...	...	...	$60	Indo-Chinas (Pref.)	...	...	...	$50
...		...	$30	Indo-Chinas (Def.)	...	...	...	$20
...	...	...	79/4½	Shells	...	...	...	79/4½
...	...	...	$8.10	Waterboats	...	...	...	$8
				Docks, Wharves, Godowns, etc.				
...	...	...	$103½	H.K. & K. Wharves	...	...	...	$102
...	...	...	$4.15	Providents		...	...	$4.15
...	...	...	...	Providents (new)	...	...	...	
...	...	$16		H.K. & W. Docks	...	...	...	$16½
...	...	...		Do. (new)	...	...	...	...
...	...		$110	Shanghai Docks S.	...	...	...	$108
...	...	...	$9	New Engineerings S.	...	...	...	$8.30
				Mining				
...	...	...	12/6	Kailans	...	...	...	12/6
...	...	...	$3.60	Raubs	...	...	...	$3.40
...	...	...	$8	Venezuela Gold Flds	...	...	...	$4
...	...	...	$110	Hong Kong Mines	...	...	...	...
				Lands, Hotels and Buildings				
...	...	...	$4½	H.K. Hotels	...	...		$4.55
...	...	...	$32¼	H.K. Lands S.	...		$32¾/½	...
par	...	...		Do. 4% Debentures	...	...	...	$100
...	...	...	$7.90	Shanghai Lands S.	...	...	...	
...	...	...	$4	H.K. Realties	...	...	...	$4
...	...	...	$8	Humphreys	...	...	...	$7.90
...	...	...	$98	Chinese Estates	...	...	...	
				Cotton Mills				
...	...	...	$17½	Ewo (S.)	...	...	...	$17½
...	...	...	$120	S'hai Cottons (S.)	...	...	...	$110
...	...	...	$42	Zoong Sings (S.)	...	...	...	$40
...	...	...	$48½	Wing On Textiles (S.)	...	...	...	$60
				Public Utilities				
...	...	...	$16	Tramways	...	...	...	$15½
...	...	...	$7.40	Peak Trams (old)	...	...	...	$7.40
...	...	...	$3.70	Peak Trams (new)	...	...	...	$3.70
...	...	...	$63½	Star Ferries	...	...	...	$62
...	...	...	$22	Y'mati Ferries	$22	...	...	...
...	...	...		Do. (new)	...	...	...	
...	...	...	$7.80	China Lights (O)	...	...	...	$7.80
...	...	...	$4.60	China Lights (New)	...	...	...	$4.80
...	...	...	...	China Lights Rts.	...	...	...	...
...	...	...	$54½	H.K. Electrics	...	...	...	$54
...		...	$18	Macao Electrics	...	...		...
		...	$12	Sandakan Lights	...	...	...	...
...	...	...	$22	Telephones (old)	...	...	...	$21½
...	...	...	$7.60	Telephones (new)		...	...	$7
...	...	...	19/6	Tractions	...		...	22/-
...	...	...	22/0	Tractions (pref.)	...			...
				Industrials				
...	...	...	$14	Cald., Macg. (Ord.) S.	...	...	...	
...	...	...	$13	Cald., Macg. (Pref.) S.		...		
...	...	...	$1	Canton Ices	...	...		$1
...	...	...	$12.80	Cements	...	...	...	$12.80
...	...	...	$3.70	Ropes	...	...	...	$3.80
				Miscellaneous				
...	...	$20	...	Dairy Farm (Old)	...	...	...	$20½
...	...		$19½	Dairy Farm (New)	...	...	...	$20
...	...	...	$6.90	Ch. E'tainments	$6.90	...	...	...
...	...		$1.55	Constructions (old)	...	...	...	$1½
...	...	...	$1	Constructions (new)	...	...	...	...
...	...	...	$7½	Lane Crawfords	...	...	...	$7½
...	...	...	...	Nanyang Tobacco	...	...	...	$4
...	...	...	$1.80	Sinceres	...	...	...	$1.98
...	...		$8	Watsons	...	...	...	$7½
...	...	...	33°/o	Ch. G.5% 1925G $Bds.	...	...	...	32°/o
...	...	...	$102½	H.K. Govt. 4% Loans	$103½	...		...
$99½	...	...	...	H.K. Govt. 3½% Loan	$99	...		...
...	...	...	$41	H.K. Wing On	...	...	...	$41
...	...	...	...	S'hai Wing On	$10	...	...	
...	...	...	$8½	Vibro Piling	...	...	...	$8½
...	...	...	13/0	Marsmans Inv. (Lon.)	...	...	...	...
...	...	...	4/0	Marsmans Inv. (H.K.)	...	...	...	...
...	...	...	$1	Wm. Powells	...	...	...	$1

*Sales to Shanghai

LONDON STOCK EXCHANGE

(REUTER'S SERVICE)

London, August 22.

The following quotations are the middle prices at the close of the market in London. All quotations are subject to confirmation and no responsibility is assumed for errors in transmission.

	£
War Loan, 3½% (Red after 1952)	88½
Canton-K'loon Rly. 5%	12
Chinese 4½% Gold Loan, 1898 (Brit. Issue)	39
Chinese 5% Gold Bonds, 1925-47	32
Chin. 4½% Anglo-French Loan, 1908	38
Chinese 5% Crisp Loan, 1912	17½
Chinese 5% Reorg. Loan, 1913 (Lon. Is)	27
Chinese 8% Ster. Notes, 1925 (Vickers)	9
Chin. Imperial Rly. 5% Loan	43
Honan Rly. 5%	12
Hukuang Rly. 5%, 1911	13
Hukuang Rly. 5%, 1911 (German Issue)	12
Lung Tsing & U. Hai Rly. 5% 1913	9
S'hai-N'king Rly. 5%	13
Tientsin-Pukow Rly. 5% (Brit. Stpd.)	12
Tientsin-Pukow Rly. 5% (German Stpd.)	12
Tientsin-Pukow Rly. 5% (Brit. Stpd. Supl. Loan)	12
Tientsin-Pukow Rly. 5% (Ger. Stpd. Supl. Loan)	12
Jap. 5% Ster. Loan, 1907	28
Jap. 6% Ster. Loan, 1924	31
Ger. 7% Intl. Loan, 1924	28
Chartered Bank	6½*
H.K. & S'hai Bank (Lon. Reg.)	65*
H.K. & S'hai Bank (Col. Reg.)	68½*
Chinese Eng. & Mining (bearer)	12/6
Chosen Corporation	¾
Pekin Syndicate	1*
S'hai Elec. Constr. Co.	12/6*
S'hai Waterworks "A"	10 to 12*
Union Insurance	22
Gula Kalumpong Rubber	16/3
Allied Ironfounders	16/6
Asso. & Elec. Industries	39
Austin Motors, ord.	28
Cable & Wireless, New Form, ord.	48
B.-A. Tob. (bearer)	85
Cammell Laird, ord.	6/9
Mexican Eagle	6/1½
Courtaulds	28
Distillers	92/9
Dunlop Rubber	26/3
Gen. Electric (England)	73/6
Guinness (A) Son & Co.	95
Hawker Siddeley Airc.	15/7½
Bristol Aeroplane	18/6
Imperial Chemical Ind.	29/9
Imperial Tobacco	122/6
Marks & Sp'cer "A" ord.	56/3
Rolls Royce	101/10½
Leyland Motors	87/6
Tate & Lyle	61
Turner & Newall	78/3
United Steel	23
Smethwick Drop Forg.	14/9
Armstrong Stevens, ord.	5/9
Pressed Steel, com.	17/10½
Vickers, ord.	16/4½
Woolworths	62/3
Anglo-Dutch	22/9
Rub. Plant. Invest. Trust	26/6
Burma Corporation	7/6
Commonwealth Mining	—
Marsman Investments	13
Randfontein Estates	36/3
Western Holdings	10/9
Sub-Nigel	212/6
Tanami Gold Mining	6d.
Anglo-Iranian	87/6
Burmah	65/7½
Shell Trans. & Trad. (bearer)	79/4½

*—Nominal

PAYNE & CO.

COMMODITY BROKERS
STOCK EXCHANGE BUILDING
HONGKONG

COMMODITY MARKET REVIEW

(FROM PAYNE & CO.)

New York, August 22.

SINGAPORE RUBBER

	August 21 buyers	sellers	August 22 buyers	sellers	change
SPOT	28-1/2	28-3/4	28-9/16	28-13/16	up 1/16
OCT.-DEC.	28-5/8	28-7/8	28-5/8	28-7/8	unch.
JAN.-MARCH	28-5/8	28-7/8	28-5/8	28-7/8	unch.

The market opened with prices unchanged for all deliveries as compared with Monday's closing quotations.

The market was easy throughout the day, it being very difficult to sell forward rubber even at sacrifice rates, due to the sensational political news received early in the morning.

Closing tone was slightly easier.

LONDON RUBBER

	Previous close buyers	sellers	To-day's close buyers	sellers	change
SPOT	8-11/16	8-13/16	8-11/16	8-3/4	unch.
OCT.-DEC.	8-5/8	8-11/16	8-9/16	8-11/16	off 1/16
JAN.-MARCH	8-5/8	8-11/16	8-9/16	8-11/16	off 1/16

Market steady but quiet.

NEW YORK COTTON

After being steady in the early session, prices firmed up on good trade buying and better foreign demand, apparently under the impetus of somewhat more hopeful turn of events abroad, as the most recent developments in Europe are regarded as lessening the possibilities of hostilities. Growing conditions continued to be favourable, but a consistent foreign and domestic trade demand met with scarcity of offerings towards the close.

NEW YORK RUBBER

Profit-taking sent prices on the down-grade and there was a further decline on lower advices from the foreign markets. Inventories are decreasing and we think that there are good prospects for a recovery in the near future.

CHICAGO WHEAT

Excited markets and irregular fluctuations in prices emphasize the primary position of wheat as a sinew of War. The latest developments in Europe which are generally regarded as lessening the chances of war were reflected in lower wheat prices. However, concrete measures to clarify the situation are still anxiously awaited. The bearish estimates of the Canadian crop and a weak flour market have also been the causes of the easiness.

	Previous close	To-day's close	Change
New York Stocks	132.81	135.07	up 2.26

N. Y. Commodity Market

(By Courtesy of Messrs. Swan, Culbertson & Fritz and S. E. Levy & Company)

	High	Low	Prev. Close	To-day's Close	Change
New York Cotton, Oct.	8.78	8.72	8.69	8.77	.08 up
New York Rubber, Sept.	16.62	16.60	16.67	16.60	.07 off
Chicago Wheat, Sept.	68⅛	66⅞	68⅛	66⅞	1¼ off
Chicago Corn, Sept.	44⅞	43½	44½	43½	1 off
Winnipeg Wheat, Oct.	56½	55	56½b	55⅞	⅝ off
New York Hides, Sept.	10.00	9.70	9.70	9.85	.15 up

NEW YORK COTTON

	Close	Opening	Closing	Change
October	8.69/69	8.72/72	8.77/77	.08 up
December	8.56/56	8.57/58	8.64/65	.09 up
January	8.42 N	8.44/44	8.48/49	.07 up
March	8.34/34	8.35/35	8.44 N	.10 up
May	8.18/18	8.20/21	8.29/29	.11 up
July	8.02/02	8.06/07	8.12/12	.10 up
Spot	9.19 N		9.27 N	.08 up

NEW YORK RUBBER

September	16.67/67	16.67b/70a	16.60/60	.07 off
December	16.62 B	16.55/55	16.59/59	.03 off
March	16.62/62	16.56b	16.59/59	.03 off
May	16.61 N	16.64/64	16.59 B	.02 off

Total sales for the day:—1,250 tons

CHICAGO WHEAT

September	68⅛/68¼	67⅞/67½	66⅞/66⅞	1¼ off
December	67⅞/68	67⅞/67½	67/67¼	⅞ off
May	68⅝/68½		67⅝/67⅝	⅞ off

Monday's sales:—23,562,000 bushels.

CHICAGO CORN

September	44⅞/44½	44⅛/44½	43½/43½	1 off
December	43⅞/43⅞	43⅞/43⅞	43/43¼	⅞ off
May	46⅝/46⅞		46⅛/46⅛	⅞ off

WINNIPEG WHEAT

October	56½ B	55⅞/56½	55⅞/55⅞	⅝ off
December	56/56½	56/56⅜	56⅛/56½	unch.
May	59½/59⅞		59⅞/59⅞	"

NEW YORK HIDES

September	9.66/70	9.70b/78a	9.85/85	.15 up
December	10.00/00	10.10b/12a	10.20/25	.25 up
NY Silver, Official	36-1/2		unreceived.	
NY-London Cross Rate	4.68-1/8		4.68-1/8.	

NEW YORK STRAITS TIN

September	48.55b/80a	48.40b/65a	48.40b/65a	.15 off

NEW YORK COPPER FUTURES

September	9.08b/12a	9.08b/15a	9.08b/12a	unch.
December	9.17/17	9.15b/12a	9.19 A	.02 up

BANKS

HONGKONG & SHANGHAI BANKING CORPORATION

Authorised Capital..... $50,000,000
Issued & Fully Paid-Up $20,000,000
Reserve Funds:
Sterling ..... £ 6,500,000
H.K. Currency Reserve $10,000,000
Reserve Liability of Proprietors $20,000,000

Head Office:—HONG KONG

Board of Directors:
A. L. Shields, Esq., *Chairman.*
W. H. Lock, Esq., *Deputy Chairman.*
Hon. Mr. J. K. Bousfield,
A. H. Compton, Esq.,
Hon. Mr. S. H. Dodwell,
D. F. Landale, Esq.,
G. Miskin, Esq.,
K. S. Morrison, Esq.,
Hon. Mr. T. E. Pearce,
H. V. Wilkinson, Esq.
Sir Vandeleur M. Grayburn, *Chief Manager.*

Branches:
Amoy, Bangkok, Batavia, Bombay, Calcutta, Canton, Chefoo, Colombo, Dairen, Foochow, Haiphong, Hamburg, Hankow, Harbin, Hongkew, Iloilo, Ipoh, Johore, Kobe, Kowloon, Kuala Lumpur, London, Lyons, Malacca, Manila, Muar (Johore), Mukden, New York, Peiping, Penang, Rangoon, Saigon, San Francisco, Shanghai, Singapore, Sourabaya, Sungei Patani, Swatow, Tientsin, Tokyo, Tsingtao, Yokohama

CURRENT ACCOUNTS opened in LOCAL CURRENCY and FIXED DEPOSITS received for one year or shorter periods in Local and other Currencies on terms which will be quoted on application.
ALSO up to date SAFE DEPOSIT BOXES in various sizes TO LET.
Hong Kong, 5th June, 1939.

HONGKONG SAVINGS BANK

The Business of the above Bank is conducted by the HONGKONG & SHANGHAI BANKING CORPORATION. Rules may be obtained on application.
For the HONGKONG & SHANGHAI BANKING CORPORATION.
V. M. GRAYBURN, *Chief Manager.*
Hong Kong, 25th Feb., 1939.

BANK OF EAST ASIA, LIMITED

Authorised Capital.....$10,000,000.00
Paid-Up Capital 5,598,600.00
Reserve and Undivided Profits 2,883,932.01

Head Office:—HONG KONG
No. 10 Des Voeux Road, Central.

Board of Directors:
Sir Shouson Chow, Chairman
Li Koon Chun, Esq. Li Lan Sang, Esq.
P. K. Kwok, Esq. Wong Chu Son, Esq.
Wong Yun Tong, Esq. Kan Ying Po, Esq.
Chan Ching Shek, Esq. Fung Ping Wah Esq.
Kan Tong Po, Esq., Chief Manager.
Li Tse Fong, Esq., Manager.

Branches and Agencies:—
Amoy, Batavia, Bombay, Calcutta, Haiphong, Hankow, Honolulu, Kobe, Kowloon, London, Manila, Melbourne, Nagasaki, New York, Paris, Peiping, Penang, Rangoon, Saigon, San Francisco, Seattle, Semarang, Shanghai, Singapore, Sourabaya, Swatow, Sydney, Tientsin, Vancouver

Every description of Banking and Exchange business transacted. Loans granted on approved securities.
Current Accounts opened in Local Currency and Fixed Deposits received for one year or shorter periods in Local and Foreign Currencies on terms which will be quoted on application.
SAFE DEPOSIT BOXES TO LET.
KAN TONG PO, *Chief Manager.*

BANK OF CHINA

Specially Chartered by THE NATIONAL GOVERNMENT OF CHINA AS AN INTERNATIONAL EXCHANGE BANK
PAID-UP CAPITAL $40,000,000.00
(BRANCHES ALL OVER CHINA)

Owing to our numerous Branches in China and connections in the principal Commercial Centres of the World, we are able to extend to our Clients special facilities for Domestic and Foreign Banking and Exchange.
Head Office:—SHANGHAI
Hong Kong Branch:
4, QUEEN'S ROAD, C.
South China Offices:
CANTON, KONGMOON, SWATOW, TOISHAN, SHIUCHOW, KINGCHOW
We also handle the issue of Bonds and other Public Funds of the Chinese Government both at Home and Abroad.
SHOU J. CHEN, *Manager.*

THE CHARTERED BANK OF INDIA, AUSTRALIA AND CHINA

Incorporated by Royal Charter, 1853

Paid-Up Capital £3,000,000
Reserve Fund £3,000,000
Reserve Liability of Proprietors £3,000,000
HEAD OFFICE: LONDON:
38, Bishopsgate E.C.2.
Sub-Agencies In London:
117/122, Leadenhall Street, E.C.3.
West End Branch:
14/16, Cockspur Street, S.W.1.
Manchester Branch:
52, Mosley Street, Manchester, 2.

AGENCIES AND BRANCHES:
ALOR STAR, AMRITSAR, BANGKOK, BATAVIA, BOMBAY, CALCUTTA, AGENCIES: CLIVE STREET, FAIRLIE PLACE, CANTON, CAWNPORE, CEBU, COLOMBO, DELHI, HAIPHONG, HAMBURG, HANKOW, HARBIN, HONG KONG, ILOILO, IPOH, KARACHI, KLANG, KOBE, KUALA LUMPUR, KUCHING, MADRAS, MANILA, MEDAN, NEW YORK, PEIPING (Peking), PENANG, RANGOON, SAIGON, SEREMBAN, SHANGHAI, SINGAPORE, SITIAWAN, SOURABAYA, TAIPING, TIENTSIN, TONGKAH (Bhuket), TSINGTAO, YOKOHAMA

FOREIGN EXCHANGE and General Banking Business transacted.
CURRENT ACCOUNTS opened and FIXED DEPOSITS received for One Year or shorter periods in Local or Other Currencies at rates which will be quoted on application.
SAVINGS ACCOUNTS also opened in Local Currency and Sterling with interest allowed at rates obtainable on application.
The Bank's Head Office in London undertakes Executor and Trustee business, and claims recovery of British Income Tax overpaid, on terms which may be ascertained at any of the Agencies and Branches.
R. A. CAMIDGE, *Manager.*

THE CHASE BANK

15, QUEEN'S ROAD, CENTRAL
HEAD OFFICE:
18, PINE STREET, NEW YORK.
An American Bank offering complete Foreign Banking Service in the principal Markets of the world.
Interest Rates on Application.

SAFE DEPOSIT BOXES
This Bank is entirely owned by THE CHASE NATIONAL BANK, NEW YORK, with Resources over U.S.$2,500,000,000.
D. M. BIGGAR, *Second Vice Pres.*

PROTECTION FOR BUMPER CROPS

GENERALISSIMO'S ORDERS

CHUNGKING, Aug. 22 (Central)—Generalissimo Chiang Kai-shek to-day wired to Dr. H. H. Kung, President of the Executive Yuan, instructing that special efforts should be made to protect the bumper crops harvested in Szechwan this year.

Generalissimo Chiang expressed satisfaction over the good crops reported over the whole province but pointed out that special attention must be paid to two special conditions arising out of this abundance. First, the price of various grains has shown a downward trend because of the bumper crops, and second, the rising labour cost is forcing many poorer farmers to leave their crops on the field unharvested for lack of assistance.

Troops To Assist

Regarding the second point, Generalissimo Chiang said he has ordered all his troops to assist wherever possible in the harvesting of crops.

As regards the first point, Generalissimo Chiang directed that the Executive Yuan should immediately devise means, in consultation with the Szechwan Provincial Government, to maintain the price of grains at a suitable level. This may be attained by the Four Government Banks and the Farmers' Credit Bureau in mapping out a comprehensive scheme for the purchase of crops.

The Generalissimo concluded by ordering that every financial and other assistance must be extended to the farmers.

H. K. STOCK EXCHANGE

Being a half day the market decided to maintain the quietness of the previous day.

SALES

China Lights (N), $4.40.
H.K. Electrics, $53.

PHILIPPINE GOLD MINING QUOTATIONS

Atoks	17½
Antamoks	18½
Baguio Gold	17½
Batong Buhay	012
Benguet Consol.	10.10
Beg Wedge	18½
Coco Grove	18½
Consol. Mines	.0015
Demonstration	08
I. X. L.	23½
Itogons Mining	20
Manbulao Consolidated	05¾
Manbates Consolidated	09¾
Mindanao Motherlode	07¾
Mine Operation	12
North Camarines	18
Paracale Gummaus	14½
San Mauricio	80
Surigao Consolidated	20
Suyoc Consolidated	13
Syndicate Investment	028
United Paracale	34½

HONGKONG SHAREBROKERS' ASSOCIATION

Volume of Business Transacted on Wednesday, August 23, 1939.

H.K. Electrics	80	$54.00
China Lights (O)	100	7.50
China Lights (N)	200	4.50
China Lights (G)	544	7.50
Antamoks	1,000	Rs. 0.18½

PHILIPPINE GOLD MINING QUOTATIONS

Wednesday, August 23, 1939.

Atoks	17
Antamoks	18
Baguio Gold	16½
Batong Buhay	012
Benguet Consolidated	10.00
Big Wedge	18
Coco Grove	18½
Consol. Mines	.0015
Demonstration	08
I. X. L.	38½
Itogons Mining	19½
Manbulao Consolidated	05¾
Masbates Consolidated	09¾
Mine Operations	11
North Camarines	18
Paracale Gummaus	14½
San Mauricio	80
Surigao Consolidated	20
Suyoc Consolidated	12
Syndicate Investment	028
United Paracales	33½
Mindanao Motherlode	07¾

PROGRESS IN TIN RESEARCH

When the International Tin Research and Development Council was established in 1932, offices were taken in the Strand, London, W.C.2, for the staff concerned in research and development, while an office for the statistics staff was opened at The Hague, Holland. At that time all researches were placed with universities and similar bodies and the Council possessed no laboratory.

Finally, last year, it was decided to bring together, in one building, the laboratory and administrative staffs. A site was chosen in Fraser-road Greenford, Middlesex, and a building erected to house the offices and laboratories. It is stated, in the Council's report for 1938, that the offices are already occupied.

The report shows that the number of requests for information and assistance, received during the year, was larger than ever before. Many of the inquiries were dealt with in the Council's laboratories and some of them have opened up new avenues of research.

Corrosion Resistance

Researches on the porosity of tin coatings have been actively continued and this matter has formed the subject of a number of useful publications issued during the year. Attempts have been made to strengthen the corrosion resistance of tin-plate by coating it with a thin, invisible oxide film.

Hot-tinning has been the subject of many inquiries, as also has electro-tinning. In view of the success under industrial conditions, of the latter method of depositing coatings of any desired thickness, a booklet of working instructions on electro-tinning has been issued for the guidance of users of tin-lined equipment.

Stock Exchange Reflects Political Situation: Early Marking Down Of Prices

LONDON, Aug. 23 (Reuter)—On the London Stock Exchange, after an early marking down owing to the surprise German-Soviet Pact, prices later rallied under the lead of internationals.

The latest political developments have resulted in fair activity on the foreign exchanges, where the main tendency was to offer continental currencies for dollars, thus exercising an indirect pressure on sterling, which was counteracted by the Exchange Equalisation Account.

Commodities were quiet apart from wheat and sugar, which advanced on buying engendered by the international situation.

Wall Street was easy and then firmer.

MONEY MARKET

In common with the Stock Exchange, other sections of the city express the opinion that the latest developments in the International situation call for a calm reconsideration.

The traditional calm was, however, not fully shared by certain Continental centres, which was reflected in both the Foreign exchanges and the gold markets.

The recent rather heavy demand for dollars from the Continent was accentuated yesterday morning, but the British Exchange Fund kept a firm grip on the sterling-dollar rate at 4.6812.

The International Archaeological Congress, attended by delegates of 34 nations, was opened in Berlin yesterday by the Reich Minister of Education. The Rector of Berlin University, Professor Willi Hoppe, welcomed the foreign visitors on whose behalf the Frenchman, Professor Eugene Albertini, and the Italian, Professor Roberto Paribeni, replied.—(T.O.).

Rice Riots In Shanghai

CHUNGKING, Aug. 22 (Central)—Despatches from Shanghai state that rice riots in Shanghai, especially in the native city quarters, have assumed serious proportions as no immediate prospect of a substantial drop in the price of this staple food was in sight.

On August 20, no less than 17 riots occurred in various parts of the city.

The Shanghai Municipal Council, in the meantime, are consulting with the Japanese authorities for their assistance in facilitating the shipment of rice to Shanghai. Some satisfactory results are said to have been reached.

In accordance with governmental instructions, the Kwangtung Provincial Bank is undertaking the supply and distribution of salt in north Kwangtung where there is a shortage. The Bank is planning to store up a supply of salt sufficient for three months' consumption in that part of the province and to distribute 17,000 piculs to various districts monthly. To relieve the acute shortage now prevailing in Linhsien, Lokchong and Kukong 3,000 piculs will be sent to each district to be sold at $38 per picul.

CONSIGNEES' NOTICES

SILVER LINE.

NOTICE TO CONSIGNEES

FROM NEW YORK, SAN FRANCISCO.

THE Motor Vessel "SILVERLAUREL"

having arrived from the above Ports on 18th instant, Consignees of Cargo are hereby informed that their Goods are being landed at their risk into the Godowns of the Hong Kong and Kowloon Wharf and Godown Company, Limited, Kowloon, and stored at Consignees risk and expense.

All broken, chafed, and damaged Goods are to be left in the Godowns, where they will be examined on Thursday, 24th instant, at 10 a.m.

All Claims must be presented within 15 Days of the vessel's arrival here, after which date they cannot be recognized.

No Claims will be admitted after the Goods have left the Godowns, and all Goods remaining undelivered after the 25th inst., 1939, will be subject to Rent.

No Fire Insurance has been effected.

Bills of Lading will be countersigned by

FURNESS (FAR EAST), LTD.
2nd Floor, Hongkong & Shanghai Bank Building
Dials 23165 & 23169.

Hong Kong, 17th Aug., 1939. [633

BARBER-WILHELMSEN LINE

NOTICE TO CONSIGNEES.

M.V. "TAI PING YANG"
From U.S.A. via P.I. PORTS.

CONSIGNEES of Cargo are hereby informed that all Goods are being landed at their risk into the Godowns of the Hongkong and Kowloon Wharf & Godown Company, Ltd. at Kowloon, whence and/or from the wharves delivery may be obtained.

Optional cargo will not be landed here, unless notice has been given 48 hours prior to vessel's arrival, but carried on from port to port to the final port of call to which the option extends.

No claims will be admitted after the Goods have left the Godown, and all Goods remaining undelivered after the 25th inst., will be subject to rent.

All claims against the vessel must be presented to the undersigned on or before the 31st inst. or they will not be recognized.

All broken, chafed, and damaged Goods are to be left in the Godowns where they will be examined on the 24th inst., at 10 a.m. by our surveyors Messrs. Goddard & Douglas.

In the case of dutiable cargo, consignees are requested to inform the Imports & Exports Office that they have such goods for examination.

No Fire Insurance has been effected.

Bill of Lading will be countersigned by

DODWELL & CO., LTD.
Agents.

Hong Kong, 18th Aug., 1939 [634

RICKMERS LINE

NOTICE TO CONSIGNEES

THE S.S. "R. C. RICKMERS"

having arrived from Hamburg and Ports of call, Consignees of Cargo are hereby notified that their goods are being landed and placed at their risk into the Hong Kong & Kowloon Wharf & Godown Company's godowns at Kowloon, where delivery may be obtained as soon as the goods are landed.

Optional cargo will not be landed here, unless notice has been given 48 hours prior to vessel's arrival, but carried on from port to port to the final port of call to which the option extends.

No claims will be admitted after the Goods have left the Godowns, and all goods remaining undelivered after the 28th Aug., 1939, will be subject to rent.

All broken, chafed, and damaged Goods are to be left in the Godowns, where they will be examined on 26th Aug., 1939, at 10 a.m. by our Surveyors Messrs. Goddard and Douglas.

To comply with the General Bonded Warehouse Regulations consignees must have a Revenue Officer in attendance when damaged dutiable goods are examined.

All claims must reach us before the 28th Sept., 1939, or they will not be recognized.

No Insurance will be effected.

Bills of Lading will be countersigned by

JEBSEN & CO.
Agents.

Hong Kong, 2nd Aug., 1939. [638

HAMBURG-AMERIKA LINIE

NOTICE TO CONSIGNEES.

THE M.S. "RAMSES"

having arrived from Hamburg and Ports of call, Consignees of Cargo are hereby notified that their goods are being landed and placed at their risk into the Hong Kong & Kowloon Wharf & Godown Company's godowns at Kowloon, where delivery may be obtained as soon as the goods are landed.

Optional cargo will not be landed here, unless notice has been given 48 hours prior to vessel's arrival, but carried on from port to port to the final port of call to which the option extends.

No claims will be admitted after the Goods have left the Godowns, and all goods remaining undelivered after the 28th Aug., 1939, will be subject to rent.

All broken chafed, and damaged Goods are to be left in the Godowns, where they will be examined on 26th Aug., 1939, at 10 a.m. by our Surveyors, Messrs. Goddard and Douglas.

To comply with the General Bonded Warehouse Regulations consignees must have a Revenue Officer in attendance when damaged dutiable goods are examined.

All claims must reach us before the 28th Sept., 1939, or they will not be recognized.

No Insurance will be effected.

Bills of Lading will be countersigned by

JEBSEN & CO.
Agents.

Hong Kong, 21st Aug., 1939. [637

PRESIDENT LINER Sailings

FOR SAN FRANCISCO & LOS ANGELES
via SHANGHAI, KOBE, YOKOHAMA and HONOLULU

‡S.S. "PRESIDENT CLEVELAND"	Sails	Aug. 26th at 12 Noon
*S.S. "PRESIDENT PIERCE"	"	Sept. 9th at 4.00 P.M.
S.S. "PRESIDENT COOLIDGE"	"	Sept. 23rd at 9.00 A.M.
*S.S. "PRESIDENT TAFT"	"	Oct. 7th at 8.00 A.M.
‡S.S. "PRESIDENT CLEVELAND"	"	Oct. 21st at 8.00 A.M.
*S.S. "PRESIDENT PIERCE"	"	Nov. 4th at 8.00 A.M.

* OMITS SHANGHAI.
‡ OMITS YOKOHAMA
AND FORTNIGHTLY THEREAFTER

FOR NEW YORK & BOSTON
via SUEZ

S.S. "PRESIDENT HARRISON"	Sails	Sept. 1st at 12 Noon
§S. "PRESIDENT HAYES"	"	Sept. 14th at 12 Noon

AND FORTNIGHTLY THEREAFTER

FOR MANILA

S.S. "PRESIDENT HARRISON"	Sails	Sept. 1st at 12 Noon
S.S. "PRESIDENT PIERCE"	"	Sept. 3rd at 2.00 A.M.
S.S. "PRESIDENT COOLIDGE"	"	Sept. 16th at 1.00 A.M.
S.S. "PRESIDENT POLK"	"	~~Sept. 29th at 12 Noon~~

AMERICAN PRESIDENT LINES
"ROUND-WORLD SERVICE"
12, PEDDER ST. TEL. 28171.

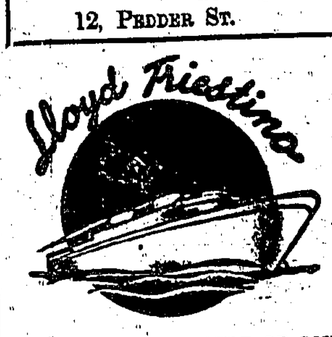

FORTNIGHTLY EXPRESS SERVICE
FAR EAST—INDIA—ITALY
Hongkong—London 23 days
Hongkong—Italy 21 days

SCHEDULE OF SAILING FROM HONGKONG

TO MANILA, SINGAPORE, COLOMBO, BOMBAY, EGYPT & ITALY		TO SHANGHAI	
s.s. "GIULIO CESARE"	1st Sept.	s.s. "GIULIO CESARE"	25th Aug.
s.s. "C. BIANCAMANO"	16th Sept.	s.s. "C. BIANCAMANO"	10th Sept.
s.s. "CONTE VERDE"	29th Sept.	s.s. "CONTE VERDE"	22nd Sept.
m.v. "VICTORIA"	14th Oct.	m.v. "VICTORIA"	7th Oct.
s.s. "CONTE ROSSO"	5th Nov.	s.s. "CONTE ROSSO"	29th Oct.

LLOYD TRIESTINO
P.O. Box 143. Tel. Address "Lloydiano"—Telephones 32982 Passenger, 32983 Freight

HAMBURG-AMERIKA LINIE
Far Eastern Mail, Passenger & Freight Service

Through bookings to America via Europe and Europe via America.
Bookings around the world. — Through bookings to London.

OUTWARD SAILINGS
* m.v. "KULMERLAND"...for Shanghai, Dairen, Taku, Y'hama., Kobe ....28th Aug.
s.s. "NORDMARK"..... ...for Shanghai, Dairen, Taku, Y'hama., Kobe..... ..... 10th Sept.
* m.v. "DUISBURG"..... ...for Shanghai, Dairen, Taku, ... 26th Sept.

HOMEWARD SAILINGS
* m.v. BURGENLAND" for Genoa, B'dam, Hamburg.... 3rd Sept.
s.s. "SAARLAND"...for Genoa, Antwerp, B'dam, H'burg 8th Sept.
* m.v. "RAMSES"..... for Genoa, B'dam, Hamburg .....17th Sept.
* Freighter with Passenger Accommodation.

For further particulars and passage fares, etc. apply to:—
HAMBURG-AMERIKA LINIE
JEBSEN & CO., AGENTS.
12, Pedder Street, Tel. 31205—6.
CANTON AGENTS: CARLOWITZ & CO., Shakee Road.

VISIT BALI AND JAVA

Favourable Month To Travel
AUGUST
Special Excursion Fares On Application

SAILINGS
TO MANILA, BALI, MAKASSAR AND SOERABAIA:—
M.S. "TJITJALENGKA" 29th Aug.
TO BATAVIA (DIRECT):—
m.s. "TJISADANE" 12th Sept.
TO AMOY & SHANGHAI—
m.s. "TJISADANE" 1st Sept.

For Freight & Passage Rates Apply:—
JAVA-CHINA-JAPAN LIJN N.V.
JAVA-CHINA-JAPAN LINE LTD.
(Incorporated in the Netherlands)
Macao Agent:
H. NOLASCO DA SILVA.

MODERN EXPRESS SERVICE

CHINA NAVIGATION

COMPANY, LIMITED.

Kwangchowwan	"CHUNGKING"	On 24th Aug., 10 a.m.
Amoy & Shanghai	"KIANGSU"	On 24th Aug., 4 p.m.
Shanghai	"KINGYUAN"	On 24th Aug., 5 p.m.
Kwangchowwan, Tourane, Saigon & Bangkok	"SZECHUEN"	On 25th Aug., 10 a.m.
Haiphong	"TSINAN"	On 25th Aug., 4 p.m.
Shanghai	"KWANGTUNG"	On 25th Aug., 5 p.m.
Amoy & Shanghai	"ANHUI"	On 26th Aug., 5 p.m.
Saigon	"NANCHANG"	On 28th Aug., a.m.
Haiphong	"HUPEH"	On 28th Aug., 3 p.m.
Singapore, Pt., Swettenham & Penang	"MUINAM"	On 29th Aug., 6.30 a.m.
Canton	"FATSHAN"	On 29th Aug., 8 a.m.
Kwangchowwan, Pakhoi & Hoihow	"SUIYANG"	On 29th Aug., 10 a.m.
Kwangchowwan & Haiphong	"JEAN DUPUIS"	On 29th Aug., 4 p.m.
Amoy & Shanghai	"SOOCHOW"	On 29th Aug., 5 p.m.
Shanghai	"TAIYUEN"	On 30th Aug., 5 p.m.
Haiphong	"KAYING"	On 31st Aug., 3 p.m.
S'hai., Tsingtao, W.H.W., Chefoo & Tientsin	"YOCHOW"	On 1st Sept., 5 p.m.
Haiphong	"KWANGTUNG"	On 6th Sept., 4 p.m.
Kwangchowwan, Pakhoi & Hoihow	"KINGYUAN"	On 7th Sept., 10 a.m.
Tourane, Saigon & Bangkok	"KIANGSU"	On 8th Sept., 10 a.m.
S'hai., Tsingtao, W.H.W., Chefoo & Tientsin	"YUNNAN"	On 11th Sept., 5 p.m.
Kwangchowwan & Haiphong	"JEAN DUPUIS"	On 12th Sept., 4 p.m.

SAILINGS SUBJECT TO ALTERATION.

For Freight or Passage apply to—BUTTERFIELD & SWIRE

TELEPHONE 30331. Agents.

CARGO AND BAGGAGE CAN BE INSURED AT THE OFFICE OF BUTTERFIELD & SWIRE

TRAVEL A.-O. LINE

To AUSTRALIA Calling at Manila Thursday Is., Cairns Townsville. Brisbane, Sydney and Melbourne.

BRITISH STEAMERS: CHANGTE & TAIPING (OIL BURNERS)

FASTEST and MOST UP-TO-DATE STEAMERS IN THE SERVICE

OPEN AIR SWIMMING POOL

ELECTRIC LAUNDRY, BARBER SHOP, SURGEON & STEWARDESS CARRIED

Enjoy Your Leave in Australia and New Zealand. Hong Kong to Sydney—19 Days

FIRST CLASS FARE TO SYDNEY, £76 RETURN

" " " " LONDON (via Australia) from £127-15-0.

(Australian Newspapers on file)

STEAMERS	Due Hong Kong	Leaves Hong Kong	Leaves Manila	Due Sydney
TAIPING	2 Sept.	11 Sept.	14 Sept.	29 Sept.
CHANGTE	3 Oct.	10 Oct.	13 Oct.	29 Oct.
TAIPING	31 Oct.	7 Nov.	10 Nov.	26 Nov.
CHANGTE	5 Dec	12 Dec.	15 Dec.	30 Dec.

AUSTRALIAN-ORIENTAL LINE, LIMITED

Sailings subject to alteration without notice

For Freight or Passage, apply to:— BUTTERFIELD & SWIRE Agents, HONG KONG, CHINA & JAPAN.

Telephone 30333.

PRINCE LINE-SILVER LINE

JOINT SERVICE

Regular Sailings To

HALIFAX, BOSTON and NEW YORK

(via Cape of Good Hope or Panama until further notice)

Next Sailing

m.v. "SILVERLAUREL" ... 28th Aug.

m.v. "CINGALESE PRINCE" 7th Sept.

LIMITED PASSENGER ACCOMMODATION AT MODERATE RATES.

FURNESS (FAR EAST), LTD.

(Incorporated in Great Britain.)

2nd Floor, Hongkong & Shanghai Bank Building

Telephones 23165 & 23169. Telegram: Furnprince

DOUGLAS STEAMSHIP CO., LTD.

SAILINGS FOR SWATOW, AMOY & FOOCHOW & RETURN

Subject to alteration without notice

KWANGCHOWWAN—HONGKONG SERVICE

Sailings Twice Weekly from Hong Kong

S.S. "SEISTAN" on Thursday, 24th Aug., at Noon.

For Freight and Passage apply to:—

DOUGLAS LAPRAIK & CO.,

General Managers.

P. & O. Building. Tel. Nos. 28037 and 28038.

VESSELS DUE

Asneas, B. & S., Sept. 13.
Anna Maersk, Jebsen's, Aug. 29.
Aramis, Messageries, Aug. 31.
Bangalore, P. & O., Aug. 31.
Benmohr, Loxley's, Sept. 6.
Burgenland, Jebsen's Sept. 2.
Carthage, P. & O., Sept. 1.
C/Biancamano, L. Triestino Sept. 10.
Chaksang, Jardine's, Aug. 31.
City of Evansville, Bank Line, Sept. 13.
Coburg, Melchers, Sept. 9.
Cremer, J. C. J. Line Sept. 5.
Elbe, Melchers, Aug. 27.
Emp. of Asia, C. P. S., Sept 7.
Emp. of Canada, C.P.S., Sept. 22.
Emp. of Japan, C. P. S., Aug. 25.
Burybates, B. & S., Sept. 4.
Fulda, Melchers, Sept. 7.
Giulio Cesare, L. Triestino, Aug. 25.
Glenapp, Jardine's, Aug. 31.
Glenbeg, Jardine's, Aug. 27.
Husimi Maru, N. Y. K., Aug. 28.
Jean Laborde, Messageries, Aug. 30.
Jeypore, P. & O., Sept. 2.
Kaisyo Maru, N. Y. K., Sept. 11.
Kamo Maru, N. Y. K., Aug. 25.
Kulmerland, Jebsen's, Aug. 27.
Kumsang, Jardine's, Aug. 27.
Kutsang, Jardine's, Sept. 5.
Loxa Maersk, Jebsen's, Sept. 10.
Malaya, B. A. Co., Sept. 12.
Marchen Maersk, Jebsen's, Aug. 26.
Menestheus, B. & S., Aug. 30.
Nagpore, P. & O., Aug. 24.
Nankin, E. & A., Sept. 1.
Naringa, B. I. (Apcar), Sept. 2.
Neptuna, Gibb's, Aug. 26.
Ningpo, Gilman's, Aug. 28.
Nordmark, Jebsen's, Sept. 9.
Nowshera, B. I. (Apcar), Sept. 7.
Philoctetes, B. & S., Sept. 16.
Plesasntvillle, Bank Line, Aug. 25.
Potsdam, Melchers, Sept. 16.
Pres. Cleveland, A. P. Lines, Aug. 25.
Pres. Coolidge, A. P. Lines, Sept. 15.
Pres. Harrison, A. P. Lines, Aug. 31.
Pres. Hayes, A. P. Lines, Sept. 13.
Pres. Pierce, A. P. Lines, Sept. 2.
Ranchi, P. & O., Aug. 30.
Ranpura, P. & O., Sept. 13.
Regensburg, Melchers, Aug. 24.
Sawokla, Thoresen's, Aug. 29.
Somali, P. & O., Sept. 8.
Taiping, B. & S., Sept. 2.
Tai Ping Yang, Dodwell's, Sept. 17.
Taisang, Jardine's, Aug. 26.
Tai Seun Hong, Jardine's, Aug. 24.
Talleyrand, Thoresen's, Sept. 10.
Talma, B. I. (Apcar), Sept. 12.
Tanda, E. & A., Sept. 1.
Tarn, Thoresen's, Aug. 28.
Tatuta Maru, N. Y. K., Aug. 26.
Teiresias, B. & S., Aug. 26.
Terukuni Maru, N. Y. K., Aug. 24.
Theseus, B. & S., Sept. 4.
Tjisadane, J. C. J. Line, Aug. 29.
Tjitjalengka, J. C. J. Line, Aug. 27.
Tyndareus, B. & S., Sept. 6.
Wosang, Jardine's, Aug. 24.
Yuensang, Jardine's, Sept. 9.
Yusang, Jardine's, Aug. 30.
Zinzan Maru, N. Y. K., Aug. 28.

ADVERTISED SAILING FROM HONGKONG

NORTHWARD

FROM HONGKONG TO COAST PORTS AND JAPAN

Amoy
Anhui, B. & S., Aug. 26.
Van Heutaz, J. C. J. Line, Aug. 26.
Soochow, B. & S., Aug. 29.
Tjisadane, J. C. J. Line, Sept. 1.

Chefoo
Tingsang, Jardine's, Aug. 25.
Wingsang, Jardine's, Aug. 27.
Tai Seun Hong, Jardine's, Aug. 30.
Yochow, B. & S., Aug. 31.
Yusang, Jardine's, Sept. 3.

Chingwangtao
Philoctetes, B. & S., Sept. 10.
Aeneas, B. & S., Sept. 13.

Dairen
Elbe, Melchers, Aug. 27.
Kulmerland, Jebsen's Sept. 3.
Tyndareus, B. & S., Sept. 12.

JAPAN
Terukuni Maru, N. Y. K., Aug. 24.
Pres. Cleveland, A. P. Lines, Aug. 26.
Elbe, Melchers, Aug. 27.
Tatuta Maru, N. Y. K., Aug. 27.
Marchen Maersk, Jebsen's, Aug. 27.
Kulmerland, Jebsen's, Aug. 28.
Teiresias, B. & S., Aug. 28.
Kumsang, Jardine's, Aug. 29.
Menesthens, B. & S., Aug. 30.
Jean Laborde, Messageries, Aug. 30.
Ranchi, P. & O., Aug. 31.
Naringa, B. I. (Apcar), Aug. 31.
Bangalore, P. & O., Sept. 1.
Emp. of Japan, C. P. S., Sept. 1.
Nankin, E. & A. Sept. 3.
Burybates, B. & S., Sept. 4.
Coburg, Melchers, Sept. 9.
Hakusan Maru, N. Y. K., Sept. 9.
Pres. Pierce, A. P. Lines, Sept. 9.
Nordmark, Jebsen's, Sept. 10.
Yuensang, Jardine's, Sept. 10.
Talleyrand, Thoresen's, Sept. 10.
Loxa Maersk, Jebsen's, Sept. 12.
Malaya, B. A. Co., Sept. 12.
Athos II, Messageries, Sept. 13.
Talma, B. I. (Apcar), Sept. 14.
Ranpura, P. & O., Sept. 14.
Emp. of Asia, C. P. S., Sept. 15.
Potsdam, Melchers, Sept. 17.

Shanghai
Terukuni Maru, N. Y. K., Aug. 24.
Kingyuan, B. & S., Aug. 24.
Ruys, J. C. J. Line, Aug. 24.
Tingsang, Jardine's, Aug. 25.
Kwangtung, B. & S., Aug. 25.
Giulio Cesare, L. Triestino, Aug. 25.
Anhui, B. & S., Aug. 26.
Pres. Cleveland, A. P. Lines, Aug. 26.
Elbe, Melchers, Aug. 27.
Wingsang, Jardine's, Aug. 27.
Marchen Maersk, Jebsen's, Aug. 27.
Tatuta Maru, N. Y. K., Aug. 27.
Kulmerland, Jebsen's, Aug. 28.
Yochow, B. & S., Aug. 28.
Teiresias, B. & S., Aug. 28.
Soochow, B. & S., Aug. 29.
Tai Seun Hong, Jardine's, Aug. 30.
Menesthens, B. & S., Aug. 30.
Jean Laborde, Messageries, Aug. 30.
Yochow, B. & S., Aug. 31.
Ranchi, P. & O., Aug. 31.
Glenapp, Jardine's, Sept. 1.
Tjisadane, J. C. J. Line, Sept. 1.
Bangalore, P. & O., Sept. 1.
Emp. of Japan, C. P. S., Sept. 1.
Nankin, E. & A. Sept. 3.
Yusang, Jardine's, Sept. 3.
Theseus, B. & S., Sept. 4.
Eurybates, B. & S., Sept. 4.
Tjinegara, J. C. J. Line, Sept. 8.
Coburg, Melchers, Sept. 9.
Hakusan Maru, N. Y. K., Sept. 9.
Pres. Pierce, A. P. Lines, Sept. 9.
Nordmark, Jebsen's, Sept. 10.
Talleyrand, Thoresen's, Sept. 10.
C/Biancamano, L. Triestino, Sept. 10.
Philoctetes, B. & S., Sept. 10
Tyndareus, B. & S., Sept. 12.
Loxa Maersk, Jebsen's, Sept. 12.
Malaya, B. A. Co., Sept. 12
Athos II, Messageries, Sept. 13.
Aeneas, B. & S., Sept. 13.
Ranpura, P. & O., Sept. 14.
Emp. of Asia, C. P. S., Sept. 15.
Potsdam, Melchers, Sept. 17.

Swatow
Tingsang, Jardine's, Aug. 25.
Tai Seun Hong, Jardine's, Aug. 30.
Yusang, Jardine's, Sept. 3.

Taku Bar
Philoctetes, B. & S., Sept. 10.

Taku
Kulmerland, Jebsen's, Aug. 28.
Glenapp, Jardine's, Sept. 1.
Nordmark, Jebsen's, Sept. 10.
Aeneas, B. & S., Sept. 13.

Tientsin
Tingsang, Jardine's, Aug. 25.
Wingsang, Jardine's, Aug. 27.
Tai Seun Hong, Jardine's, Aug. 30.
Yochow, B. & S., Aug. 31.
Yusang, Jardine's, Sept. 3.

Tsingtau
Wingsang, Jardine's, Aug. 27.
Elbe, Melchers, Aug. 27.
Yochow, B. & S., Aug. 31.
Aeneas, B. & S., Sept. 13.
Coburg, Melchers, Sept. 9.

Wei-Hai-Wei
Yochow, B. & S., Aug. 31.
Yusang, Jardine's, Sept. 3.

EASTWARD

FROM HONGKONG TO NORTH AND SOUTH AMERICA

Balboa
Marchen Maersk, Jebsen's, Aug. 27.
Sawokla, Thoresen's, Aug. 29.
Arima Maru, N. Y. K., Sept. 8.
Loxa Maersk, Jebsen's, Sept. 12.

Baltimore
Marchen Maersk, Jebsen's, Aug. 27.
Sawokla, Thoresen's, Aug. 29.
Arima Maru, N. Y. K., Sept. 8.
Loxa Maersk, Jebsen's, Sept. 12.

Boston and New York
Marchen Maersk, Jebsen's, Aug. 27.
Sawokla, Thoresen's, Aug. 29.
Arima, N.Y.K., Sept. 8.
Loxa Maersk, Jebsen's, Sept. 12.

Cristobal
Marchen Maersk, Jebsen's, Aug. 27.
Sawokla, Thoresen's, Aug. 29.
Arima Maru, N. Y. K., Sept. 8.
Loxa Maersk, Jebsen's, Sept. 12.

Honolulu
Pres. Cleveland, A. P. Lines, Aug. 26.
Tatuta Maru, N. Y. K., Aug. 27.
Emp. of Japan, C. P. S., Sept. 1.
Pres. Pierce, A. P. Lines, Sept. 9.
Emp. of Asia, C. P. S., Sept. 15.

Los Angeles
Pleasantvillle, Bank Line, Aug. 25.
Pres. Cleveland, A. P. Lines, Aug. 26.
Tatuta Maru, N. Y. K., Aug. 27.
Marchen Maersk, Jebsen's, Aug. 27.
Pres. Pierce, A. P. Lines, Sept. 9.
Loxa Maersk, Jebsen's, Sept. 12.

Norfolk
Marchen Maersk, Jebsen's, Aug. 27.
Loxa Maersk, Jebsen's, Sept. 12.

Panama
Marchen Maersk, Jebsen's, Aug. 27.
Sawokla, Thoresen's, Aug. 29.
Arima Maru, N.Y.K., Sept. 8.
Loxa Maersk, Jebsen's, Sept. 12.

Philadelphia
Marchen Maersk, Jebsen's, Aug. 27.
Sawokla, Thoresen's Aug. 29.
Arima Maru, N. Y. K., Sept. 8.
Loxa Maersk, Jebsen's, Sept. 12.

Portland, Ore
Pleasantvillle, Bank Line, Aug. 25.

San Francisco
Pleasantvillle, Bank Line, Aug. 25.
Pres. Cleveland, A. P. Lines, Aug. 26.
Tatuta Maru, N. Y. K., Aug. 27.
Pres. Pierce, A. P. Lines, Sept. 9.

Savannah
Marchen Maersk, Jebsen's, Aug. 27.
Loxa Maersk, Jebsen's, Sept. 12.

Seattle
Pleasantvillle, Bank Line, Aug. 25.
Tyndareus, B. & S., Sept. 12.

Tacoma
Pleasantvillle, Bank Line, Aug. 25.

Vancouver, B.C
Emp. of Japan, C. P. S., Sept. 1.
Tyndareus, B. & S., Sept. 12.
Emp. of Asia, C. P. S., Sept. 15.

Victoria, B.C.
Emp. of Japan, C. P. S., Sept. 1.
Tyndareus, B. & S., Sept. 12.
Emp. of Asia, C. P. S., Sept. 15.

SOUTHWARD

FROM HONGKONG TO COAST PORTS, MANILA, AUSTRALIA

Australian Ports, East and West
Kamo Maru, N. Y. K., Aug. 26.
Tanda, E. & A., Sept. 2.
Taiping, B. & S., Sept. 11.

Bali
Tjitjalengka, J. C. J. Line, Aug. 29.

Bangkok
Hellas, Thoresen's, Aug. 25.
Szechuen, B. & S., Aug. 26.
Helios, Thoresen's, Aug. 30.
Ruys, J. C. J. Line, Sept. 7.

Belawan-Deli
Scharnhorst, Melchers, Aug. 24.
Regensburg, Melchers, Aug. 25.
Van Heutaz, J. C. J. Line, Aug. 31.

Brisbane
Kamo Maru, N. Y. K., Aug. 26.
Tanda, E. & A., Sept. 2.
Taiping, B. & S., Sept. 11.

Cairns
Taiping, B. & S., Sept. 11.

Cebu
Silverlaurel, Furness, Aug. 28.
Tjitjalengka, J. C. J. Line, Aug. 29.
Anna Maersk, Jebsen's, Sept. 1.

Davao
Kamo Maru, N. Y. K., Aug. 26.
Silverlaurel, Furness, Aug. 28.

Haiphong
Seistan, Douglas, Aug. 24.
Wosang, Jardine's, Aug. 25.
Taiman, B. & S., Aug. 26.
Haiching, Douglas, Aug. 26.
Solviken, Jebsen's, Aug. 26.
Hupeh, B. & S., 28.
Jean Dupuis, B. & S., Aug. 29.
Canton, C. A. N., Aug. 30.
Taisang, Jardine's, Aug. 30.
Kaying, B. & S., Aug. 31.
Mingsang, Jardine's, Sept. 6.

Hoihow
Suiyang, B. & S., Aug. 29.

Kwangchowwan
Chungking, B. & S., Aug. 24.
Hellas, Thoresen's, Aug. 25.
Suiyang, B. & S., Aug. 29.
Jean Dupuis, B. & S., Aug. 29.
Hai Hing, Thoresen's, Aug. 30.
Helios, Thoresen's, Aug. 30.

Madang
Neptuna, Gibb's, Aug. 29.

Makassar
Tjitjalengka, J. C. J. Line, Aug. 29.

Manila
Scharnhorst, Melchers, Aug. 24.
Emp. of Japan, C. P. S., Aug. 25.
Kamo Maru, N. Y. K., Aug. 26.
Silverlaurel, Furness, Aug. 28.
Tjitjalengka, J. C. J. Line, Aug. 29.
Anna Maersk, Jebsen's, Sept. 1.
Burgenland, Jebsen's Sept. 2.
Tanda, E. & A., Sept. 2.
Pres. Pierce, A. P. Lines, Sept. 3.
Benmohr, Loxley's, Sept. 6.
Ruys, J. C. J. Line, Sept. 7.
Cingalese Prince, Furness, Sept. 7.
Emp. of Asia, C. P. S., Sept 7.
Taiping, B. & S., Sept. 11.
Sophocles, Jebsen's Sept. 13.
C/Biancamano, L. Triestino, Sept. 16.
Pres. Coolidge, A. P. Lines, Sept. 16.
Emp. of Canada, C.P.S., Sept. 22.

Melbourne
Kamo Maru, N. Y. K., Aug. 26.
Neptuna, Gibb's, Aug. 29.
Tanda, E. & A., Sept. 2.
Taiping, B. & S., Sept. 11.

Pakhoi
Suiyang, B. & S., Aug. 29.

Rabaul
Neptuna, Gibb's, Aug. 29.
Tanda, E. & A., Sept. 2.

Saigon
Szechuen, B. & S., Aug. 25.
Nanchang, B. & S., Aug. 28.
Husimi Maru, N. Y. K., Aug. 28.
Neptuna, Gibb's, Aug. 29.
Hai Hing, Thoresen's, Aug. 30.
Aramis, Messageries, Aug. 31.
Ruys, J. C. J. Line, Sept. 7.
Cingalese Prince, Furness, Sept. 7.
Jean Laborde, Messageries, Sept. 14.

Salamaua
Neptuna, Gibb's, Aug. 29.

Sandakan
Woolgar, Jardine's, Aug. 31.

Soerabaia
Tjitjalengka, J. C. J. Line, Aug. 29.

Sydney
Kamo Maru, N. Y. K., Aug. 26.
Neptuna, Gibb's, Aug. 29.
Tanda, E. & A., Sept. 2.
Taiping, B. & S., Sept. 11.

Thursday Island
Kamo Maru, N. Y. K., Aug. 26.
Taiping, B. & S., Sept. 11.

Tourane
Szechuen, B. & S., Aug. 25.
Suiyang, B. & S., Aug. 25.

Townsville
Taiping, B. & S., Sept. 11.

WESTWARD

FROM HONGKONG TO EUROPE AFRICA, ETC.

Aden
Husimi Maru, N. Y. K., Aug. 28.
Tarn, Thoresen's, Aug. 28.
Carthage, P. & O., Sept. 2.
Somali, P. & O., Sept. 9.
Hakozaki Maru, N. Y. K., Sept. 9.

Alexandria
Pres. Harrison, A. P. Lines, Sept. 1.

Algiers
Ningpo, Gilman's, Aug. 28.
Tarn, Thoresen's, Aug. 28.

Amsterdam
Ningpo, Gilman's, Aug. 28.

Antwerp
Husimi Maru, N. Y. K., Aug. 28.
Ningpo, Gilman's, Aug. 28.
Tarn, Thoresen's, Aug. 28.
Benmohr, Loxley's, Sept. 6.
Saarland, Jebsen's, Sept. 8.
Somali, P. & O., Sept. 9.
Hakozaki Maru, N. Y. K., Sept. 9.

Barcelona
Scharnhorst, Melchers, Aug. 24.

Bilbao
Tarn, Thoresen's, Aug. 28.

Bombay
Nagpore, P. & O., Aug. 25.
Zinzan Maru, N. Y. K., Aug. 28.
Pres. Harrison, A. P. Lines, Sept. 1.
Giulio Cesare, L. Triestino, Sept. 1.
Carthage, P. & O., Sept. 2.
Jeypore, P. & O., Sept. 3.
Somali, P. & O., Sept. 9.
Kaisyo Maru, N. Y. K., Sept. 11.
C/Biancamano, L. Triestino, Sept. 16.

Boston and New York
Silverlaurel, Furness, Aug. 28.
Pres. Harrison, A. P. Lines, Sept. 1.
Cingalese Prince, Furness, Sept. 7.

Bremen
Scharnhorst, Melchers, Aug. 24.
Regensburg, Melchers, Aug. 25.
Fulda, Melchers, Sept. 7.

Calcutta
Suisang, Jardine's, Aug. 26.
Shirala, B. I. (Apcar), Aug. 26.
Shenghwah, N. Y. K., Aug. 30.
Tusima Maru, N. Y. K., Sept. 7.
Nowshera, B. I. (Apcar), Sept. 9.

Casablanca
Husimi Maru, N. Y. K., Aug. 28.
Ningpo, Gilman's, Aug. 28.
Tarn, Thoresen's, Aug. 28.
Somali, P. & O., Sept. 9.

Colombo
Scharnhorst, Melchers, Aug. 24.
Nagpore, P. & O., Aug. 25.
Husimi Maru, N. Y. K., Aug. 28.
Tarn, Thoresen's, Aug. 28.
Aramis, Messageries, Aug. 31.
Pres. Harrison, A. P. Lines, Sept. 1.
Giulio Cesare, L. Triestino, Sept. 1.
Carthage, P. & O., Sept. 2.
Jeypore, P. & O., Sept. 3.
Burgenland, Jebsen's, Sept. 3.
Benmohr, Loxley's, Sept. 6.
Saarland, Jebsen's, Sept. 8.
Hakozaki Maru, N. Y. K., Sept. 9.
Somali, P. & O., Sept. 9.
Jean Laborde, Messageries, Sept. 14.
C/Biancamano, L. Triestino, Sept. 16.

Copenhagen
Ningpo, Gilman's, Aug. 28.

Dakar
Cingalese Prince, Furness, Sept. 7.

Dunkirk
Tarn, Thoresen's, Aug. 28.

Genoa
Scharnhorst, Melchers, Aug. 24.
Pres. Harrison, A. P. Lines, Sept. 1.
Burgenland, Jebsen's, Sept. 3.
Saarland, Jebsen's, Sept. 8.
C/Biancamano, L. Triestino, Sept. 16.

Gibraltar
Husimi Maru, N. Y. K., Aug. 28.
Carthage, P. & O., Sept. 2.
Hakozaki Maru, N. Y. K., Sept. 9.

Glasgow
City of Evansville, Bank Line, Sept. 13.

Gothenburg
Ningpo, Gilman's, Aug. 28.
Tarn, Thoresen's, Aug. 28.

Halifax
Silverlaurel, Furness, Aug. 28.
Cingalese Prince, Furness, Sept. 7.

Hamburg
Scharnhorst, Melchers, Aug. 24.
Regensburg, Melchers, Aug. 25.
Husimi Maru, N. Y. K., Aug. 28.
Ningpo, Gilman's, Aug. 28.
Tarn, Thoresen's, Aug. 28.
Burgenland, Jebsen's, Sept. 3.
Benmohr, Loxley's, Sept. 6.
Fulda, Melchers, Sept. 7.
Saarland, Jebsen's, Sept. 8.
Somali, P. & O., Sept. 9.
Hakozaki Maru, N. Y. K., Sept. 9.
City of Evansville, Bank Line, Sept. 13.

Havre
Somali, P. & O., Sept. 9.
City of Evansville, Bank Line, Sept. 13.

Hull
Somali, P. & O., Sept. 9.

Karachi
Nagpore, P. & O., Aug. 25.
Zinzan Maru, N. Y. K., Aug. 28.
Jeypore, P. & O., Sept. 3.
Kaisyo Maru, N. Y. K., Sept. 11.

Leith
Benmohr, Loxley's, Sept. 6.

London
Husimi Maru, N. Y. K., Aug. 28.
Carthage, P. & O., Sept. 2.
Benmohr, Loxley's, Sept. 6.
Somali, P. & O., Sept. 9.
Hakozaki Maru, N. Y. K., Sept. 9.
City of Evansville, Bank Line, Sept. 13.

Malta
Carthage, P. & O., Sept. 2.

Marseilles
Regensburg, Melchers, Aug. 25.
Husimi Maru, N. Y. K., Aug. 28.
Aramis, Messageries, Aug. 31.
Pres. Harrison, A. P. Lines, Sept. 1.
Carthage, P. & O., Sept. 2.
Fulda, Melchers, Sept. 7.
Somali, P. & O., Sept. 9.
Hakozaki Maru, N. Y. K., Sept. 9.
Jean Laborde, Messageries, Sept. 14.

Naples
Husimi Maru, N. Y. K., Aug. 28.
Pres. Harrison, A. P. Lines, Sept. 1.
Hakozaki Maru, N. Y. K., Sept. 9.

Oran
Ningpo, Gilman's, Aug. 28.

Oslo
Tarn, Thoresen's, Aug. 28.

Penang
Scharnhorst, Melchers, Aug. 24.
Muinam, B. & S., Aug. 26.
Suisang, Jardine's, Aug. 26.
Shirala, B. I. (Apcar), Aug. 26.
Husimi Maru, N. Y. K., Aug. 28.
Tarn, Thoresen's, Aug. 28.
Hai Hing, Thoresen's, Aug. 30.
Van Heutaz, J. C. J. Line, Aug. 31.
Pres. Harrison, A. P. Lines, Sept. 1.
Carthage, P. & O., Sept. 2.
Hakozaki Maru, N. Y. K., Sept. 9.
Somali, P. & O., Sept. 9.

Plymouth
Carthage, P. & O., Sept. 2.

Port Said
Scharnhorst, Melchers, Aug. 24.
Regensburg, Melchers, Aug. 25.
Husimi Maru, N. Y. K., Aug. 28.
Ningpo, Gilman's, Aug. 28.
Tarn, Thoresen's, Aug. 28.
Aramis, Messageries, Aug. 31.
Pres. Harrison, A. P. Lines, Sept. 1.
Giulio Cesare, L. Triestino, Sept. 1.
Carthage, P. & O., Sept. 2.
Burgenland, Jebsen's, Sept. 3.
Fulda, Melchers, Sept. 7.
Saarland, Jebsen's, Sept. 8.
Hakozaki Maru, N. Y. K., Sept. 9.
Somali, P. & O., Sept. 9.
Jean Laborde, Messageries, Sept. 14.
C/Biancamano, L. Triestino, Sept. 16.

Port Soudan
Ningpo, Gilman's, Aug. 28.
Tarn, Thoresen's, Aug. 28.
Somali, P. & O., Sept. 9.

Port Swettenham
Muinam, B. & S., Aug. 26.
Shirala, B. I. (Apcar), Aug. 26.
Nowshera, B. I. (Apcar), Sept. 9.

Rangoon
Shirala, B. I. (Apcar), Aug. 26.
Hai Hing, Thoresen's, Aug. 30.
Shenghwah, N. Y. K., Aug. 30.
Tusima Maru, N. Y. K., Sept. 7.
Nowshera, B. I. (Apcar), Sept. 9.

Rotterdam
Scharnhorst, Melchers, Aug. 24.
Regensburg, Melchers, Aug. 25.
Husimi Maru, N. Y. K., Aug. 28.
Ningpo, Gilman's, Aug. 28.
Tarn, Thoresen's, Aug. 28.
Burgenland, Jebsen's, Sept. 3.
Benmohr, Loxley's, Sept. 6.
Fulda, Melchers, Sept. 7.
Somali, P. & O., Sept. 9.
Hakozaki Maru, N. Y. K., Sept. 9.
City of Evansville, Bank Line, Sept. 13

Scandinavian Ports
Ningpo, Gilman's, Aug. 28.
Tarn, Thoresen's, Aug. 28.

Singapore
Scharnhorst, Melchers, Aug. 24.
Regensburg, Melchers, Aug. 25.
Nagpore, P. & O., Aug. 25.
Muinam, B. & S., Aug. 26.
Suisang, Jardine's, Aug. 26.
Shirala, B. I. (Apcar), Aug. 26.
Husimi Maru, N. Y. K., Aug. 28.
Ningpo, Gilman's, Aug. 28.
Tarn, Thoresen's, Aug. 28.
Hai Hing, Thoresen's, Aug. 30.
Van Heutaz, J. C. J. Line, Aug. 31.
Aramis, Messageries, Aug. 31.
Pres. Harrison, A. P. Lines, Sept. 1.
Giulio Cesare, L. Triestino, Sept. 1.
Carthage, P. & O., Sept. 2.
Jeypore, P. & O., Sept. 3.
Burgenland, Jebsen's, Sept. 3.
Benmohr, Loxley's, Sept. 6.
Ruys, J. C. J. Line, Sept. 7.
Fulda, Melchers, Sept. 7.
Saarland, Jebsen's, Sept. 8.
Nowshera, B. I. (Apcar), Sept. 9.
Somali, P. & O., Sept. 9.
Hakozaki Maru, N. Y. K., Sept. 9.
Jean Laborde, Messageries, Sept. 14.
C/Biancamano, L. Triestino, Sept. 16.

Suez
Scharnhorst, Melchers, Aug. 24.
Regensburg, Melchers, Aug. 25.
Husimi Maru, N. Y. K., Aug. 28.
Aramis, Messageries, Aug. 31.
Pres. Harrison, A. P. Lines, Sept. 1.
Giulio Cesare, L. Triestino, Sept. 1.
Carthage, P. & O., Sept. 2.
Fulda, Melchers, Sept. 7.
Somali, P. & O., Sept. 9.
Hakozaki Maru, N. Y. K., Sept. 9.
Jean Laborde, Messageries, Sept. 14.

Tangier
Carthage, P. & O., Sept. 2.

Trieste and Venice
Giulio Cesare, L. Triestino, Sept. 1.

U.K. and Continent
City of Evansville, Bank Line, Sept. 13.

INDO-CHINA STEAM NAVIGATION COMPANY LTD.

SWATOW (†) SHANGHAI CHEFOO & TIENTSIN
"Tingsang" 25th Aug. 4 p.m.
†"Yusang" 3rd Sept. 4 p.m.
†"Wosang" 6th Sept. 4 p.m.
"Chaksang" 10th Sept. 4 p.m.
† Calls at WEIHAIWEI

S'HAI, CFOO. & T'TSIN
†"Wingsang" 27th Aug. 1 p.m.
"Tai Seun Hong" 30th Aug., 4 p.m.

To SANDAKAN
"Woolgar" 31st Aug. 5 p.m.
"Mausang" 15th Sept 10 a.m.

To HAIPHONG
"Wosang" 25th Aug., 5 p.m.
"Taisang" 30th Aug., 5 p.m.
"Mingsang" 6th Sept., 5 p.m.
"Esang" 9th Sept., 5 p.m.

To SINGAPORE, PENANG and CALCUTTA
"Suisang" 26th Aug. 8 a.m.
"Kutsang" 7th Sept. 2 p.m.

To KOBE and OSAKA
"Kumsang" 29th Aug. 9 a.m.
"Yuensang" 10th Sept. 9 a.m.

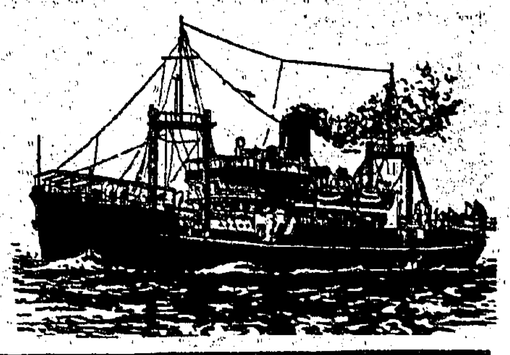

JARDINE MATHESON & Co., LTD.

TELEPHONE • 30311 • GENERAL MANAGERS

THE TAI SANG S.S. Co., Ltd.

Hong Kong and Macau Service.

S.S. "MACAU" S.S. "KAU TUNG"

COMFORT SERVICE LUXURY SPEED

Sailing Daily From Hong Kong at 8.15 A.M. From Macao at 4.00 P.M.

Sailing Daily From Hong Kong at 2.30 P.M. From Macao at 3.00 A.M.

Wharves:— LEUNG WING PO TAK. Praya Central.

Office:— 136, Connaught Road PHONE 31911.

DONT FORGET

THAT WHEN You are at Home you can get the HONG KONG DAILY PRESS at SELFRIDGES.

Via Canada

TO HONOLULU, CANADA, UNITED STATES AND EUROPE

EMPRESS OF JAPAN	Noon	Sept. 1
EMPRESS OF ASIA	Noon	Sept. 15
EMPRESS OF CANADA	Noon	Sept. 29
EMPRESS OF RUSSIA	Noon	Oct. 13

Air-conditioned equipment on C.P.R. Trans-Continental Trains. Frequent Canadian Pacific Atlantic sailings to Europe.

TO MANILA

EMPRESS OF JAPAN	Aug. 25
EMPRESS OF ASIA	Sept. 7

Canadian Pacific

Union Bldg.
Tel. 20752.

Canadian Pacific

N.Y.K. LINE

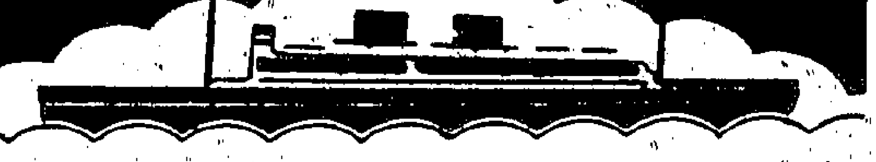

SAN FRANCISCO & LOS ANGELES via Honolulu.

TATUTA MARU ...	27th Aug.
KAMAKURA MARU ...	13th Sept.

SEATTLE & VANCOUVER. (Starts from Kobe; Convenient connection from Hong Kong).

HEIAN MARU (from Kobe) 24th Aug.

SOUTH AMERICA (West Coast) via Honolulu, Hilo, Los Angeles, Mexico, & Balboa to Valparaiso.

GINYO MARU (Starts from Kobe) 21st Sept.

NEW YORK via Panama.

* ARIMA MARU ... 8th Sept.

LONDON, MARSEILLES, NAPLES via Suez.

HUSIMI MARU	...	28th Aug.
HAKOZAKI MARU	(Calls at Casablanca)	9th Sept.
SUWA MARU	...	23rd Sept.

SYDNEY & MELBOURNE via Manila, Davao, Thursday Island, Brisbane.

KAMO MARU ... 26th Aug.

BOMBAY & KARACHI via Singapore & Colombo.

* ZINZAN MURU	(calls at Cochin)	28th Aug.
* KAISYO MARU	...	11th Sept.

RANGOON & CALCUTTA via Singapore

* SHENGHWA ... 30th Aug.

KOBE AND YOKOHAMA

TERUKUNI MARU ...	24th Aug.
HAKUSAN MARU ...	9th Sept.
KITANO MARU ...	22nd Sept.

NIPPON YUSEN KAISYA

King's Building, 8, Connaught Road.

GENERAL PASSENGER AGENTS IN THE ORIENT FOR THE CUNARD WHITE STAR LINE

* (Cargo only). (TELEPHONE 30291)

BARBER - WILHELMSEN LINE

MONTHLY SERVICE TO

BOSTON AND NEW YORK

VIA LOS ANGELES & PANAMA CANAL PORTS.

Also taking cargo on through Bills of Lading for West Indies ports, Rio de Janeiro, Santos, Rio Grande do Sol, Buenos Aires, South America and West Africa.

NEXT SAILING

M.V. "TAI PING YANG"

on 18th SEPTEMBER

DODWELL & CO., LTD.
Agents.

Hong Kong, Bank Building. Telephone 28021.

SHIPPING

DUE TO-DAY

Hupeh, British, 1,623 registered tons Capt. J. S. Anderson from Haiphong a.m. at buoy No. B?—B. & S. (Tel. 30331).

Regensburg, German, 5,013 regd. tons Capt. Horder from Japan & S'hai a.m. at K'loon Wharf—Melchers & Co. (Tel. 27772).

Woolgar, Norwegian, 1,811 regd. tons Capt. Torkildsen from Sandakan p.m. at buoy No. B22—J.M. & Co. (Tel. 30311).

Terukuni Maru, Japanese, 7,156 regd. tons Capt. Y Okuno from Europe and Straits 7 a.m. at buoy No. A17—N.Y.K.—(Tel. 30291).

Wo Sang, British, 2,058 regd. tons Capt. Hopkins from S'hai a.m. at West Point Whf.—J.M. & Co. (Tel. 30311).

Tai Seun Hong, French, 1,279 registered tons Capt. H. Courqueux from Haiphong a.m. at buoy No. B?—J.M. & Co. (Tel. 30311).

Nagpore, British, 3,226 registered tons Capt. Paker from Japan 5 p.m. at buoy No. A2—M.M. & Co. (Tel. 27721).

New Mathilde, British, 935 regd. tons Capt. R. Wherry from K. C. Wan p.m. at C.M.S.N. Whf.—Shun Cheong & Co. Tel. 22480).

ARRIVED YESTERDAY

Seistan, British, 1,571 registered tons Capt. R. C. Creer from K. C. Wan at Douglas Whf.—Douglas & Co. (Tel. 28037).

Shirala, British, 4,872 registered tons Capt. T. H. Gill from Japan at buoy No. A8 — M. M. & Co. (Tel. 27721).

Tottori Maru, Japanese, from Japan at buoy No. A4 — N. Y. K. (Tel. 30291).

Szechuen, British, 1,594 registered tons Capt. A. Cook from S'hai at buoy No. B3 — B. & S. (Tel. 30331).

Scharnhorst, German, 10,712 registered tons Capt. W. Stein from Japan and Shanghai at Kowloon Wharf — Melchers & Co. (Tel. 27772).

Ruys Dutch, 8,664 registered tons Capt. Noordenbos from Straits at Kowloon Wharf — J. C.J. Line. (Tel. 28015).

Helios, Norwegian, 1,113 regd. tons Capt. J. Hansen from Bangkok at buoy No. B? — Thoresen & Co. (Tel. 32937).

Sandviken, Norwegian, 1,776 registered tons Capt. A. Vasdal from H'phong & K.C. Wan at buoy No. B? — Jebshun & Co. (Tel. 24553).

Ardent, Norwegian, 1,101 regd. tons Capt. E. Kroger from Banden at buoy No. B16—Chin Seng Hong. (Tel. 25291).

Solviken, Norwegian, 1,435 regd. tons Capt. H. Ljuatvedt from S'hai at buoy No. B13—Jebsen & Co. (Tel. 31205).

Tsinan, British, 2,100 registered tons Capt. J. K. Clark from S'hai at buoy No. B21—B. & S. (Tel. 30331).

DUE TO-MORROW

Yochow, British, 1,629 registered tons Capt. D. Wilson from S'hai a.m. at buoy No. B?—B. & S. (Tel. 30331).

Pres. Cleveland, American, 8,007 regd. tons Capt. H. Nelson from Manila a.m. at K'loon Whf.—A.P. L. (Tel. 28171).

Giulio Cesare, Italian, 12,966 registered tons Capt. Ginaetti from Europe via Manila a.m. at K'loon Whf. — Lloyd Triestino. (Tel. 32983).

Emp. of Japan, British, 15,725 registered tons Capt. L. D. Douglas from Vancouver, Japan & S'hai a.m. at K'loon Whf.—C.P.S. (Tel. 20752).

SAILING TO-MORROW

Szechuen, British, 1,594 regd. tons Capt. A. Cook from buoy No. B3 for Tourane, Saigon & B'kok 3 p.m.—B. & S. (Tel. 30331).

Hong Kheng, British, 3,975 regd. tons Capt. D. M. Hood from buoy No. A5 for Amoy a.m.—Ho Hong & Co. (Tel. 26127).

Wo Sang, British, 2,058 regd. tons Capt. Hopkins from West Point Wharf for Haiphong 5 p.m. —J.M. & Co. (Tel. 30311).

Emp. of Japan, British, 15,725 regd. tons Capt. L. D. Douglas from K'loon Whf. for Manila 5 p.m.—C.P.S. (Tel. 20752).

Giulio Cesare, Italian, 12,966 registered tons Ginaetti from Kowloon Whf. for S'hai p.m. — Lloyd Triestino. (Tel. 32983).

Hellas, Norwegian, 1,114 regd. tons Capt. J. L. A. Nilsen from buoy No. B15 for K.C. Wan and B'kok a.m.—Thoresen & Co. (Tel. 28037).

Ting Sang, British, 1,232 regd. tons Capt. H. Nielson from buoy No. B9 for Swatow, S'hai, Chefoo and T'tsin 4 p.m.—J.M. & Co. (Tel. 30311).

Nagpore, British, 3,226 registered tons Capt. Paker from buoy No. A2 for Straits a.m.—M. M. & Co. (Tel. 27721).

Kwangtung, British, 1,572 regd. tons Capt. S. M. Barling from buoy No. B14 for S'hai 5 p.m.—B. & S. (Tel. 30331).

SHIPS IN HARBOUR

Yaumati—Produce, Prosper Prominent, Pronto, Indira, Bolivar, Shinai, Asian, Joan Moller, Proteus, Nanchang, Chengeu.

Stonecutters—Benvorlich.

Kowloon Wharf—Benarty and Ruys.

Douglas Wharf—Seistan.

DOCKS

Taikoo—Soohow, Chekiang.

Kowloon—Wing Sang, Hai Tan, Silverlaurel and Roseville.

BUOYS

No. A 5—Hong Kheng
No. A 8—Shirala
No. A 9—Van Heutsz
No. A11—Glaucus

SAILING TO-DAY

Seistan, British, 1,571 registered tons Capt. R. E. Creer from Douglas Wharf for K.C. Wan noon—Douglas & Co. (Tel. 28087).

Glaucus, British, 4,783 registered tons Capt. Kersley from buoy No. A11 for Manila, New York and Boston 4 p.m.—B. & S. (Tel. 30331)

Tottori Maru, Japanese, from buoy No. A4 for Madras, S'pore, Colombo, Bombay & Karachi noon N.Y.K. (Tel. 30291).

Chungking, British, 1,311 regd. tons Capt. W. Orwin from buoy No. A15 for K.C. Wan 10 a.m.—B. & S. (Tel. 30331).

Scharnhorst, German, 10,712 registered tons Capt. W. Stein from K'loon Wharf for Manila, Straits, Genoa, Southampton, R'dam, Bremen & Hamburg 3 a.m.—Melchers & Co. (Tel. 27772).

Hareldawins, British, 651 regd. tons Capt. J. E. Harvey from buoy No. A12 for K.C. Wan p.m.—Tai Yau S.S. & Co. (Tel. 27273).

King Yuan, British, 1,546 regd. tons Capt. N. Hardie from buoy No. B1 for S'hai 5 p.m.—B. & S. (Tel. 30331).

Terukuni Maru, Japanese, 7,156 regd. tons Capt. Y. Okuno from buoy No. A17 for Kobe & Y'hama p.m.—N.Y.K. (Tel. 30291).

Ruys, Dutch, 8,664 regd. tons Capt. Noordenbos from Kowloon Wharf for S'hai 8 a.m. — J.C.J. Line. (Tel. 28015).

Sandviken, Norwegian, 1,776 registered tons Capt. A. Vasdal from buoy No. B? for S'hai p.m.—Jebshun & Co. (Tel. 24553).

Regensburg, German, 5,013 regd. tons Capt. Horder from Kowloon Whf. for S'pore, Marseilles, R'dam H'burg & Bremen p.m.—Melchers & Co. (Tel. 27772).

Changon, British, 2,235 registered tons Capt. L. N. Beer from buoy No. B6 for K.C. Wan p.m.—Changon & Co. (Tel. 34181).

SAILED YESTERDAY

Mui Hock for K.C. Wan
R. C. Rickmers for S'hai
Antenor for S'pore
Kiangsu for S'hai

No. A12—Hareldawins
No. A13—Anhui
No. A14—Haldis
No. A15—Chungking
No. B 1—King Yuan
No. B 2—Sui Sang
No. B 3—Szechuen
No. B 4—Hafthor
No. B 5—Mimer
No. B 6—Changon
No. B 8—Kwai Sang
No. B 9—Ting Sang
No. B10—Hellas
No. B11—Helikon
No. B13—Solviken
No. B14—Kwangtung
No. B15—Kalgan
No. B16—Ardent
No. B21—Tsinan
No. B25—San Antonio
No. C 1—Bust

BANK LINE (CHINA) LTD.

AGENTS FOR

ELLERMAN AND BUCKNALL S.S. CO., LTD.

UNITED KINGDOM & CONTINENT .... ELLERMAN LINE

S.S. "CITY OF EVANSVILLE"	Havre, London, B'dam., H'burg. & Glasgow ...	13th Sept.
S.S. "CITY OF LILLE"	Havre, London, B'dam., H'burg. & Glasgow ...	14th Oct.

AGENTS FOR

THE BANK LINE, LTD.

MAURITIUS & SOUTH AFRICA .... ORIENTAL AFRICAN LINE

S.S. "TINHOW" ... ... from Hong Kong ... ... 25th Sept.

Loading for Mauritius Reunion, Tamatave Lourenco Marques, Durban and Cape Ports.

EAST & SOUTH AFRICA... LUXURIOUS PASSENGER VESSELS .... INDIAN AFRICAN LINE

M.V. "INCOMATI"	from Calcutta 4th Sept.; ...	from Colombo 11th Sept.
M.V. "ISIPINGO"	from Calcutta 4th Oct.; ...	from Colombo 11th Oct.
M.V. "INCHANGA"	from Calcutta 4th Nov.; ...	from Colombo 11th Nov.

Taking PASSENGERS and CARGO for Mombasa, Zanzibar, Beira, Lourenco Marques Durban, East London, Port Elizabeth Mossel Bay and Cape Town.

AGENTS FOR

KLAVENESS LINE

(PACIFIC COAST—ASIATIC SERVICE)

HONGKONG DIRECT TO LOS ANGELES (in 21 Days)

SAN FRANCISCO, PORTLAND, ORE., TACOMA & SEATTLE.

M.V. "PLEASANTVILLE" ...	26th Aug.
M.V. "ROSEVILLE" ...	26th Sept.

Issuing through Bs/Lading to GULF & ATLANTIC COAST with transhipment at LOS ANGELES by first opportunity.

ALL SAILINGS SUBJECT TO ALTERATION WITHOUT NOTICE.

For Freight or Passage on any of the above lines apply:—

Telephone 27791 THE BANK LINE (CHINA), LTD.

P.&O. BRITISH INDIA (APCAR) AND EASTERN & AUSTRALIAN LINES

MAIL AND PASSENGER STEAMERS
TAKING CARGO FOR

Straits, Java, Burma, Ceylon, India, Iranian Gulf, Mauritius, East and South Africa. | Australia, Red Sea, Egypt, Europe.

PENINSULAR & ORIENTAL FORTNIGHTLY DIRECT ROYAL MAIL STEAMERS
under contract with H.M. Government

All vessels may call at any ports on or off the route—and the route and all sailings are subject to change or deviation with or without notice.

PENINSULAR & ORIENTAL SAILINGS

Steamship	Tons	From Hongkong (About)	Destination
§CARTHAGE	14,500	2nd Sept.	Bombay, Marsellies & London
†*SOMALI	6,000	9th Sept.	B'bay., Mar., Havre, London, Hull, H'bg., R'dm. & A'werp.
§RAJPUTANA	17,000	16th Sept.	Bombay, Marseilles & London
RANCHI	17,000	3 th Sept.	Marseilles & London.
*BANGALORE	6,000	7th Oct.	B'bay, Mars. Havre, L'don, Hull, H'bg., R'dam. & A'werp.
§RANPURA	17,000	14th Oct.	Marseilles and London.
RAWALPINDI	17,000	28th Oct.	Marseilles & London.
*BHUTAN	6,000	4th Nov.	B'bay, Mars., Havre, London, Hull, H'burg., R'dam. & A'werp.
§CHITRAL	15,000	11th Nov.	Bombay, Marseilles & London
CORFU	14,500	25th Nov.	Marseilles & London
§CANTON	15,500	9th Dec.	Bombay, Marseilles & London
§CARTHAGE	14,500	23rd Dec.	Bombay, Marseilles and London
§RAJPUTANA	17,000	6th Jan. 1940	Bombay, Marseilles & London.
RANCHI	17,000	20th Jan.	Bombay, Marsellies & London

* Cargo only. † Calls Casablanca § Calls Tangier
All vessels may call at Malta.

BRITISH INDIA - APCAR SAILINGS

SHIRALA	8,000	26th Aug. [illegible]	Singapore, Port Swettenham Penang, Rangoon & Calcutta.
*NOWSHERA	8,000	9th Sept.	
*NARINGA	7,000	23rd Sept.	
TALMA	10,000	7th Oct.	
SIRDHANA	10,000	21st Oct.	

*THE "NOWSHERA" AND "NARINGA" DO NOT CARRY PASSENGERS.

Now is the time to visit Australia & New Zealand

... lands of Sunshine and Romance. "Down Under" you will feel a new being and even if you are *not* inclined towards Surfing, Fishing, Shooting or Mountaineering you will find that the Antipodes have plenty to offer you.—including 25/- for your pound.

On the way down your life aboard will be as you wish, quiet or hectic for the E. & A. will humour your every whim

And by the way, there is no additional charge for Deck Cabins and there is of course a Sun Deck Swimming pool, an Orchestra and a fine Laundry.

A Surgeon and Stewardess are at your disposal and last but not least—we had almost forgotten—the cuisine will set you listening eagerly for the Gong.

Regular monthly sailings from Hong Kong to Shanghai and Japan and Hong Kong to Australia.

Hong Kong to Sydney—19 days.

Frequent connections from Australia with the following:—

The Canadian Australasian Line Steamers to the United Kingdom via New Zealand, Vancouver, etc.

The P. & O. Royal Mail Steamers to London and

The New Zealand Shipping Co.'s Steamers for London via Panama Canal.

EASTERN & AUSTRALIAN SAILINGS

TANDA	7,000	2nd Sept.	Manila, Rabaul, Brisbane Sydney, Melbourne & Hobart
NANKIN	7,000	30th Sept.	
NELLORE	7,000	3rd Nov.	

SAILINGS TO SHANGHAI & JAPAN

RANCHI	17,000	31st Aug.	Shanghai & Japan
*NARINGA	7,000	31st Aug.	Japan
*BANGALORE	6,000	1st Sept.	Shanghai & Japan
NANKIN	7,000	3rd Sept.	Shanghai & Japan
RANPURA	17,000	14th Sept.	do.
TALMA	10,000	14th Sept.	Japan
RAWALPINDI	17,000	28th Sept.	Shanghai & Japan
SIRDHANA	10,000	28th Sept.	Japan
*BHUTAN	6,000	29th Sept.	Shanghai & Japan
NELLORE	7,000	4th Oct.	do
*BEHAR	6,000	9th Oct.	Shanghai & Japan
SHIRALA	8,000	12th Oct.	Japan

* Cargo only.

ALL DATES are approximate and subject to alteration without notice.

For further information, Passage, Freight Handbooks, etc., apply to the Agents:—

MACKINNON, MACKENZIE & CO
P. & O. BUILDING, CONNAUGHT ROAD CENTRAL HONGKONG
PHONE 27721.

Buying? OR Selling?

EARNEST BUYERS OR SELLERS WHO MEAN BUSINESS ARE PEOPLE WHO TURN TO THE HONGKONG DAILY PRESS WANTADS FOR QUICK RESULTS!

USE AND READ
HONGKONG DAILY PRESS
"WANT" ADVERTISEMENTS.

HONGKONG, CANTON & MACAO STEAMERS
JOINT SERVICE OF THE HONGKONG, CANTON & MACAO STEAMBOAT CO. LTD. & THE CHINA NAVIGATION CO. LTD.

TRAVEL THE SHORT SAFE SEA WAY by the *British Line*

CANTON LINE

The next sailing of the s.s. "Taishan" from Hongkong will be on the 29th August, 1939, at 8 a.m. and returning from Canton on the 1st Sept., 1939, at 9 a.m.

MACAO LINE

FULL SERVICE

From Hong Kong:	8.00 a.m.	"Taishan"
	5.30 p.m.	"Kinshan"
(Sunday):	8.00 a.m.	"Taishan"
From Macao:	3.00 a.m.	"Kinshan"
	3.00 p.m.	"Taishan"
(Sunday):	3.00 a.m.	"Kinshan"
	3.00 p.m.	"Taishan"

CURTAILED SERVICE

SUNDAY & MONDAY, 27th & 28th Aug., 1939

There will be no 5.30 p.m. sailing from Hong Kong on the 27th, and no 3.00 a.m. sailing from Macao on the 28th.

Note:—All vessels equipped with Wireless.

QUEEN'S BUILDING, CONNAUGHT ROAD
Telephone 20101 APE

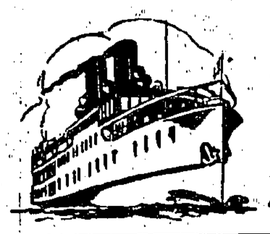

BURNS PHILP LINE

Passenger & Freight Service To

AUSTRALIA

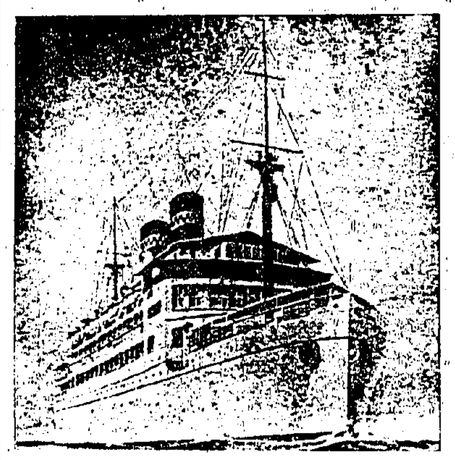

M.V. **'NEPTUNA'** due Saturday, 26th AUG. sailing MIDNIGHT Tuesday, 29th AUG. For SAIGON, MADANG, SALAMAUA, RABAUL, SYDNEY AND MELBOURNE.

Excellent passenger accommodation with a large number of single cabins at no supplement. Built-in Swimming Bath and Spacious Sports Deck.

First Class to Sydney:—
Single—£47.10.0d. Return—£76.0.0d.

Passenger & Freight Agents:—
GIBB, LIVINGSTON & CO., LTD.
Telephone No. 28031. P. & O. Building.

LONDON SERVICE
"HECTOR" Sails 20 SEPT., for Marx., London, Rotterdam & Glasgow
"AJAX" Sails 6 SEPT., for Marx., C'blanca., London, R'dam, H'burg. & Glasgow

LIVERPOOL SERVICE
"CYCLOPS" Sails 21 SEPT., for Havre, Liverpool & Bromborough

NEW YORK SERVICE
"GLAUCUS" Sails 24 AUG., for Boston & New York.

PACIFIC SERVICE (via DAIREN, KOBE, NAGOYA & YOKOHAMA)
"TYNDAREUS" Sails 13 SEPT., for Victoria, Vancouver & Seattle

INWARD SERVICE
Due
"TEIRESIAS" 27 AUG., From U.K. via the Straits
"MENESTHEUS" 30 AUG., From U.K. via the Straits

Specially reduced fares are quoted for cargo steamers with limited passenger accommodation

For freight, passage rates and information apply to

Butterfield & Swire,
Tel. 30122. Agents. 1, Connaught Road, C.

LAWN BOWLS NOTES

(Continued from Page 2)

where C. F. Remedios, a former singles champion of Shanghai, eliminated Dickie Alves on the 27th head by the score of 21-18. Though in the initial stages of the game, Remedios was leading, Alves, by steady play, slowly but surely crept on his opponent.

On the 19th head he had not only levelled up but was actually leading by 15-12. However, he added only three more shots to his score up to the end of the game during which Remedios chalked up the necessary nine to win.

THIS SATURDAY'S MATCHES

Of all the matches down for this Saturday in the First Division, the one between Craigengower and the Kowloon Cricket Club should prove the most interesting. Whichever team wins (and I'm afraid to commit myself one way or the other, though if the match were played at Cox Road I would give it to the Kowloon Cricketers) I don't think there will be more than a dozen shots in it.

The two Recreio teams, their 'A' and 'B', will play each other and I have no doubt that their first string will win. The Kowloon Docks and the Police will meet on the former's green, but I don't think the strange green will prevent the latter from taking full points. The Kowloon B.G.C. will entertain and should defeat the Civil Servants.

Second Division

In the Second Division, Hongkong Football Club, the leaders, will be hard put to it to wrest two points from the Kowloon B.G.C. who will be hosts. If the Footballers can win on Saturday (and I think they may just do it) they will be within grasp of the championship, though even then they will by no means be certain of winning it as they will have another stiff away match against the Kowloon F.C.

I should imagine the Taikoo rinks have a better chance of winning the championship as their two remaining matches are against the Kowloon F.C. at home this Saturday and against the Civil Servants away on the following Saturday, both of which they should win.

This means that the Hongkong F.C. will have to win both their remaining matches to win the championship. Of the other two matches in the Second Division, both Craigengower and the Civil Service C.C. should win against the Police and Kowloon Tong respectively.

In the Third Division all home teams should win.

PROGRAMME FOR THIS WEEK-END

The following is the programme for this week-end:

FIRST DIVISION

Kowloon B.G.C. v. Civil Service C.C.
Recreio 'A' v. Recreio 'B'
Kowloon Docks v. Police.
Craigengower C.C. v. Kowloon C.C.

SECOND DIVISION

Kowloon B.G.C. v. Hongkong F.C.
Civil Service C.C. v. Kowloon Tong.
Craigengower C.C. v. Police.
Taikoo R.C. v. Kowloon F.C.

THIRD DIVISION

Recreio v. Prison Officers' Club.
Kowloon C.C. v. Kowloon F.C.
Kowloon B.G.C. v. Yacht Club.
Hongkong F.C. v. Hongkong Electric.

SOME LEAGUE TEAMS

H.K.F.C. vs. H.K.E.R.C. at Happy Valley

The following have been selected to represent the H.K. Electric Recreation Club:—

A. F. Paul, R. C. Butler, L. de Rome, W. H. B. Muskett; A. G. Gardner, H. S. McKay, G. T. Padgett, J. K. Sloan; J. F. Barron, W. E. Baker, S. Deacon, H. V. Wilkinson.

Reserve(s):—W. E. Macfarlane.

CLUB DE RECREIO

1st Division

L. J. Silva, C. M. Silva, J. P. V. Ribeiro, F. X. M. Silva; J. Luz, A. P. Guterres, R. F. Luz, H. A. Alves; L. F. Xavier, C. E. Marques, J. E. Noronha, C. G. Silva.

F. A. Machado, A. M. Xavier, B. Basto, A. A. Remedios; C. C. Pereira, D. C. Alves, C. R. Pereira, F. X. Soares; C. F. Remedios, C. H. Basto, F. V. Ribeiro, J. J. Basto.

THIRD DIVISION

(Home) vs. Stanley

J. C. Remedios, M. F. Alarcon, A. M. Rodrigues, O. P. Remedios; A. F. Noronha, F. A. Xavier, C. A. Lopes, E. Sousa, C. Vas, J. A. Remedios, C. M. S. Alves, P. A. Yvanovich.

EMERGENCY RATIONS:

Nutrition Research Committee's Suggestions

From time to time a certain amount of interruption or dislocation may take place in the food supply of a country and the Nutrition Research Committee have thought it desirable to place certain suggestions before the general public to meet such contingencies.

These proposals are based upon similar recommendations made by the Food (Defence Plans) Department of the Board of Trade in Great Britain.

STORAGE:—

If space is available efforts should be made to purchase and store a quantity of foodstuffs equivalent to, say, four weeks' supplies. Storage space should be clean, dry and cool.

Any foodstuffs not purchased in cans, jars or airtight containers should be placed in clean, dry tins with tightly fitting lids giving protection from damp, ants, cockroaches, beetles, mice, rats, and the like.

Biscuit tins, petrol, kerosene or oil tins or drums can be sealed with solder or putty and utilised for this purpose.

It is wise to mark such containers with the actual date of purchase of the foodstuffs so that the stock can be used regularly and replaced from time to time when fresh purchases become possible.

Certain articles of food lend themselves to easier storage than do others. For example:—

(a) **Carbohydrates:** — biscuits, honey, cornflour, flour, jam, oatmeal, rice (unpolished as well as polished), sugar, treacle;

(b) **Fats:** — butter, dripping, gingelly oil, groundnut oil, lard, olive oil, suet;

(c) **Proteins:** — bacon, beans (haricot and soya), corned beef, eggs (salted), eggs (in water glass), egg powder, herrings (tinned), lentils, peas, pork (salted), salmon (tinned), sardines (tinned);

(d) **Combined foodstuffs containing fats, proteins, carbohydrates in varying proportions**—cheese, chocolate, milk (dried, powdered or tinned);

(e) **Fruits and vegetables:**—apricots (dried), black currants (tinned), carrots (tinned), onions (dried), prunes, raisins, spinach (tinned), tomatoes (tinned or puree), various vegetables (dried and tinned or salted);

(f) **Beverages, condiments, etc.:**—baking soda, cocoa, coffee, cream of tartar, curry powder, mustard, pepper, salt, tea, yeast (compressed tablets).

QUALITATIVE REQUIREMENTS:

The list of foodstuffs given above has been specially selected, not only from the point of view of storage but in order to make it possible for all requirements of a balanced dietary to be met. Mention has already been made of carbohydrates (sugar and starches) and fats needed for producing energy and warmth and to assist in the protection of the body from certain infections, and proteins (beans, cheese, eggs, fish, lentils, meat) for building up and repairing tissues.

Minerals are also of great importance in order to maintain life and health. Calcium (needed for building up bones and teeth and in the regulation of the growth of the body) is to be found in beans, cheese, eggs, milk, oatmeal and leafy vegetables.

Iron (which gives the red colour to the blood) is present in beans, cocoa, corned beef, herrings (sardines), oatmeal, onions, peas and spinach, tomatoes.

Phosphorus (a very important constituent of the bones and teeth), is contained in apricots, beans, beef, herrings, carrots, eggs, milk, peas and rice.

Iodine and certain other minerals are contained in adequate quantity in the foodstuffs mentioned in these notes and so need not be specified separately.

VITAMINS ESSENTIAL:

Vitamins are also essential in a diet capable of maintaining life. Without them an otherwise balanced diet could not be utilised by the body.

Vitamin A is present in butter, carrots, eggs, lentils, milk and peas.

Vitamin B is found in apricots, beans (haricot and soya), carrots, milk, oatmeal, peas, rice (unpolished).

Vitamin C is present in alfalfa, amaranth, banana, cabbage (and other green leafy vegetables even when tinned and dried), bottled juice of lemons, oranges, pineapple, pumelo, in such tubers as potatoes, sweet potatoes and yam which can be easily stored, and in tomatoes (puree and tinned).

Vitamin D is found in the body oil of fresh herrings, tinned salmon and in butter and eggs.

Other vitamins are also necessary, but need not call for special mention in these notes.

The important point to remember is that efforts should be made to ensure that the dietary selected contains foodstuffs in each of the various classes outlined above.

QUANTITATIVE REQUIREMENTS:—

A well-balanced diet which will maintain an adult in a satisfactory state of health should contain 3 ounces of protein, the same amount of fat and about 15 ounces of carbohydrate each day. The protein may be derived from both animal sources (eggs, fish, meat) and vegetable sources (haricot and soya beans, nuts, peas, sprouted pulses).

The fats may also be obtained from both animal (butter, milk, fat mutton, etc.) and vegetable (groundnut oil, olive oil) sources of the former being of greater value although rather more expensive. Abundance of mineral salts and vitamins should be ensured by a liberal supply of fruit and vegetables and these will also furnish adequate cellulose content to produce a proper action of the bowels.

Should readers of these notes require any further information on the subject, every effort will be made by the Nutrition Research Committee (Medical Headquarters, Third Floor, G.P.O. Building, Hongkong) to answer any enquiries which should be accompanied by a stamped and addressed envelope.

World Lightweight Title Thrown Away

HENRY ARMSTRONG LOSES TO AMBERS

NEW YORK, Aug. 23 (Reuter)—Lou Ambers regained the World Lightweight Championship last night when he outpointed the holder, Henry Armstrong in a fifteen-round bout.

Armstrong threw away his title, losing five rounds by fouls. These were obviously unintentional, but his style made them inevitable.

AMBERS' RECORD

Ambers kept up his record of never losing a return bout, though he was troubled greatly by the negro's savage attack and ripping punches from every angle.

The fight will probably go down to history as a battle between managers—one protesting against the fouls and the other against the penalties.

Ambers landed harder and cleaner, but was often tied up by Armstrong's whirlwind tactics.

Armstrong's mouth was bleeding badly at the end.

ATTENDANCE AND RECEIPTS

The attendance numbered 29,088 and the gross receipts were $137,925.

COUNTY CRICKET LUNCH SCORES

LONDON, Aug. 23 (Reuter) — County cricket lunch scores are as follows:—

Essex v. Notts 132 for 2; Glamorgan 107 for 6 v. Surrey; Hampshire v. Worcester 120 for 3; Kent v. Yorkshire 119 for 2; Middlesex 93 for 5 v. Somerset; Northants v. Lancashire 76 for 2; Sussex v. Derby 127 for 5; Warwickshire 115 for 7 v. Gloucestershire.

PERKINS WIN

At the Craigengower Cricket Club, G. Perkins beat C. Dowman 21—17, in the Open Singles Lawn Bowls championship.

WIN $50

See page 3

FOREIGN MAILS

HONGKONG, THURSDAY, 24th AUGUST, 1939, 9.30 A.M.

Parcel Post Service to China is subject to a Customs Embargo on certain foreign goods, a list of which may be seen at G.P.O. & K.P.O.

In all cases parcels can only be accepted for despatch as circumstances permit and at senders risk.

Letters and Postcards for Europe (except Great Britain and Eire) and South America are forwarded "via Siberia" if so superscribed

INWARD MAILS

From	Per	Due
Air Mail by "Imperial Airways Direct Service"—London date, 19th August.	**Imperial Airways Plane**	**24th Aug.**
Haiphong	Hupeh	24th Aug.
Shanghai	Regensburg	24th Aug.
Japan	Nagpore	24th Aug.
Straits and Europe via Negapatam (Papers etc.)—London date, 27th July.	Terukuni Maru	24th Aug.
Air Mail by "Pan American Airways Direct Service"—San Francisco date, 16th August.	**Pan American Airways Plane**	**25th Aug.**
Shanghai	Yochow	25th Aug.
Canton	Fatshan	25th Aug.
Manila	Pres. Cleveland	25th Aug.
Japan	Kamo Maru	25th Aug.
Straits	Giulio Cesare	25th Aug.
Canada, U.S.A., Honolulu, Japan & Shanghai (Vancouver B.C., date 5th August)	Emp. of Japan	25th Aug.
Shanghai	Mulnam	26th Aug.
Straits	Teiresias	26th Aug.
Calcutta and Straits	Kumsang	26th Aug.
Manila	Marchen Maersk	26th Aug.
Manila	Pleasantville	26th Aug.
Rabaul and Manila	Neptuna	26th Aug.
U. S. A., Honolulu, Japan and Shanghai (San Francisco date, 27th July)	Tatuta Maru	26th Aug.
Haiphong and Fort Bayard	Jean Dupuis	27th Aug.
Straits	Anshun	27th Aug.
Haiphong	Canton	27th Aug.
Shanghai	Glenbeg	27th Aug.
Shanghai and Amoy	Tjitjalengka	27th Aug.
Air Mail by "Imperial Airways Direct Service"—London date, 23rd August.	**Imperial Airways Plane**	**28th Aug.**
Japan, Shanghai and Formosa	Husimi Maru	28th Aug.
Shanghai	Anna Maersk	29th Aug.
Shanghai	Kaisyo Maru	29th Aug.
Japan	Jeypore	29th Aug.
Java	Tjisadane	29th Aug.
Air Mail by "Air France Direct Service"—Paris date, 23rd August	**Air France Plane**	**30th Aug.**
Shanghai	Ruys	30th Aug.
Straits and Europe via Suez (Papers etc.)—London date, 3rd August and London Parcels—London date, 27th July	Ranchi	30th Aug.
Saigon	Jean Laborde	30th Aug.
Straits and Manila	Menestheus	30th Aug.
Straits	Bangalore	31st Aug.
Japan and Shanghai	Aramis	31st Aug.
U. S. A., Honolulu and Japan—(San Francisco date, 5th Aug.)	Pres. Harrison	31st Aug.

OUTWARD MAILS

REGISTERED AND PARCEL MAILS are closed 15 minutes earlier than the time given below unless otherwise stated, and where mails are advertised to close at or before 9 a.m., registered and parcel mails are closed at 5 p.m. on the previous day.

For	Per	Date and Time
THURSDAY		**Thu. 24th.**
Fort Bayard	Chungking	8.30 AM
Fort Bayard	Seistan	10.30 AM
Formosa	Canton Maru	10.30 AM
Manila	Glaucus	1.30 PM
Amoy	Kiangsu	2.30 PM
Bangkok	Bust	4.30 PM
Parcels only for Germany via Hamburg	Regensburg	5.00 PM
		K.P.O. Reg 5.00 PM, Ord. 5.30 PM; **G.P.O.** Reg. 5.00 PM, Ord. 7.00 PM
Air Mail for "Imperial Airways Direct Service"—due London 31st August.	Imperial Airways Plane	**K.P.O.** Reg. 5.00 PM, Ord. 5.30 PM; **G.P.O.** Reg. 5.00 PM, Ord. 7.00 PM
Air Mail for Malaya, Java and Australia by Imperial Airways Direct Service due Sydney 1st Sept.	Imperial Airways Plane	
FRIDAY		**Fri. 25th.**
Fort Bayard	Szechuen	8.30 AM
Shanghai, Japan and Europe (except Great-Britain and Eire) via Siberia	Terukuni Maru	1.30 PM
Haiphong	Wosang	3.00 PM
Manila	Emp. of Japan	2.30 PM
Shanghai	Giulio Cesare	5.00 PM
Shanghai, Japan, Honolulu U.S.A., Central and South America via San Francisco and (Papers only for Canada)—due San Francisco 15th September	President Cleveland	**K.P.O.** Parcels 4.00 PM, Reg. 5.00 PM, Ord. 5.30 PM; **G.P.O.** Parcels 4.00 PM, Reg. 5.00 PM, Ord. 7.00 PM
Parcels and Papers only for Calcutta	Suisang	Parcels 5.00 PM, Papers 7.00 PM; **K.P.O.** Reg. 5.00 PM, Ord. 5.30 PM; **G.P.O.** Reg. 5.00 PM, Ord. 7.00 PM
Manila, Australia and New Zealand via Thursday Island—due Thursday Island, 7th September	Kamo Maru	
SATURDAY		**Sat. 26th.**
Airmail for Manila, Guam, Honolulu and U. S. A., by the "Pan American Airways Direct Service"—due San Francisco 1st September.	Pan American Plane	**K.P.O.** Reg. 25th 5.00 PM, Ord. 25th 5.30 PM; **G.P.O.** Reg. 25th 5.00 PM, Ord. 25th 7.30 PM

Printed and Published by Henry Lloyd Murrow, for the Hongkong Daily Press, Ltd., at Marina House, third floor, 18-19, Queen's Road Central, Hongkong. London Office: 24, Fleet Street, E.C.4.